WEATHER
Fair Today.

DAILY NEVADA STATE JOURNAL

JOURNAL... Wants Ads Reach the People.

VOL. LXVI. RENO, NEVADA, WEDNESDAY MORNING, AUGUST 8, 1906 NO. 111

TOWN WIPED OUT BY TORNADO; GREAT LOSS RESULTS

Storms in Indian Territory and Texas Are the Cause of Great Havoc

RAILROAD BRIDGES ARE WASHED AWAY IN FLOODS

Fortunately the Loss of Life Is Not Heavy in Any Section of Affected Districts

MUSKOGEE, I. T., Aug. 7—Six days of rain have damaged crops and interrupted railroad travel, the gorged streams having washed out many bridges.

The Rock Island has lost seventeen, the 'Frisco four, one of the latter being the North Canadian bridge between here and Sapula. The loss of this bridge will prevent running of trains for several days. No loss of life is reported.

Ranchers Lose Heavily

DALLAS, Texas, Aug. 7—Specials to the News from San Angelo county show that first reports of flood damages were greatly exaggerated. The Colorado and Conche rivers are subsiding. Ranchmen have lost many head of cattle, horses and sheep, and in the Brookwood section crops on low lands have been ruined.

The Santa Fe railway expects to have its bridges repaired by tomorrow.

Town Wiped Out

FORT WORTH, Texas, Aug. 7—Amarillo, Texas, in the Panahndle, reports a severe electrical storm and has news that Canyon City, a small town, was wiped out by a tornado.

BRYAN AT POMPEII

NAPLES, Aug. 7—William J. Bryan today visited Pompeii. He will proceed from Naples to Rome.

STACKPOLE PLACED ON TRIAL FOR MURDER

LOS ANGELES, Aug. 7—The trial of Earnest G. Stackpole, charged with the murder of Joel Scheck on June 14th last wa begun to lay in department one of the superior court. Stackpole is defended by four attorneys. Mrs. Scheck, wife of the murdered man, is expected to be the principal witness for the prosecution.

The police claim to have a confession of Mrs. Scheck charging Stackpole with the murder. Stackpole has made no admissions and his line of defense is a secret.

Scheck was shot at midnight in bed at his home. His wife at first stated that her husband her been killed by two burglars. Mrs. Scheck is now in the county jail.

TRIGGER CATCHES, MAN SHOT

LOS ANGELES, Aug. 7—M. Mackenzie was shot and killed by the accidental discharge of a shotgun in the hands of C. B Nichols at Cahuenga Pass, about ten miles northwest of Los Angeles today.

Nichols was going out hunting and in leaving the cabin in which the men lived the gun was accidentally discharged, the charge of shot striking Mackenzie in the neck and killing him instantly.

Jealousy Leads to Killing in an Oakland Home

Miss Lola Reed Shoots Down John P. Mahon of Yeast and Baking Company

AKLAND, Aug. 7—Miss Lola Reed, aged 26 years, tonight shot and killed John P. Mahon, manager of a local yeast and baking company. She then killed herself by shooting. The tragedy took place in the home of Mrs. Dr. Lulella Coolalker. The motive is said to have been jealousy.

OFFER $500 REWARD

Tonopah Places Price on Head of Murderers of Stewart Burney.

TONOPAH, Aug. 7—The sum of $500 has been offered as a reward for the arrest of the murderers of Stewart Burney, who was found dead under his wagon here on Sunday.

HARTJE DIVORCE TRIAL COMES TO CLOSE

Court Adjourns and Judge Frazer Announces That His Decision Will Not Be Rendered Until Perhaps Late in the Fall.

PITTSBURG, Aug 7—The now famous trial of Augustus Hartje has been closed. With a brief and impassioned address by Attorney J. Scott Ferguson the curtain dropped today. Immediately Mrs. Hartje was surrounded by attorneys and friends. Hartje sat in the court today under a storm of biting, stinging criticism from Attorney Freeman, who made the arguments for Mrs. Hartje.

Hartje, who showed emotion yesterday, when the children were referred to, sat stolid as an image today when Freeman accused him of being the forger of the alleged love letters from Mrs. Mary Scott Hartje to Tom Madine and the main spring of the alleged conspiracy to blacken his wife's name.

As Judge Frazer stepped from the bench he said.

"I'm glad it is over. When this case started I thought it would take no longer than a week I had no idea it would be so long I am going on my vacation now and won't be back until the Saturday before the first of September. I will take up this case after that. My decision may not be given until late in the fall."

Herman Staub and John Anderson, the two detectives charged with having stolen papers and other articles from the trunk of Tom Madine during their search for evidence prior to the Hartje divorce case waived hearing today in the court of Alderman F. M. King Attorney Edward Hartje, who defended them, furnished bond in the sum of $2,600 for each man.

WILL FIGHT FOR LIFE

SAN JOSE, Aug. 7—William O. Wright, who recently shot his wife to death in a restaurant in this city, after declaring emphatically that he could not be hanged too speedily, today in the superior court pleaded not guilty to the charge of murder and a lawyer was appointed to defend him.

OUT ON BAIL

CARSON CITY, Aug. 7—D. W Semple, the newspaper editor of Tuscon, Arizona, who is under arrest by the federal authorities in this city, was released today on $10,000 bail. He is charged with sending obscene reading matter through the mails.

COPENHAGEN TO HAVE WOMAN TO ACT AS MAYOR

Suffragists Look Forward to the Granting of Right to Them of Holding Office

MUNICIPALITY WELCOMES AMERICAN DELEGATES

Third Annual Conference of the League Is Held; Many Prominent Delegates There

COPENHAGEN, Aug. 7.—The third annual conference of the League of Women Suffragists opened here today under the chairmanship of Mrs. Carrie Chapman Catt of New York, president of the league, and will hold daily sessions until August 11 inclusive. Twelve countries were represented, the American delegates including, besides Mrs. Catt, Miss Hay, Rev. Anna Shaw, Mrs Rachel Forster Avery, Miss Lucy J. Anthony and Mrs. Ida Husted Harper. The hall selected for the meetings proved too small to accommodate the delegates and the convention adjourned to a larger one.

Addresses of welcome were presented by the women's societies of Denmark, to which Mrs. Catt replied in behalf of the conference.

The municipality of Copenhagen gave a reception in honor of the delegates this afternoon. Councillor Hage in welcoming them, said the municipal city and people of Copenhagen sympathized with the objects of the league. He hoped the next time it convened here, the league would be welcomed by women as mayor and councilors.

Mrs. Catt, in replying, said the members of the league did not go so far as that. They only hoped that women would have seats in the council by right of suffrage.

LOSES LIFE'S SAVINGS IN THE BANK FAILURE

PORTLAND, Ore., Aug. 7.—William Dilles, the character comedian, who has played in some of the principal stock companies in America, may have lost all his wealth through the suspension of the Milwaukee State bank of Chicago. The savings of Dilles and his mother, who lives in Chicago, have been deposited in Stensland's bank for the past seven years. As his mother controlled the money in his absence, Dilles does not know the amount of his loss, but believes it to have been considerable. Dilles has been playing here in stock companies during the past season.

FEAR A LYNCHING.

GREENSBORO, N. C., Aug. 7.—Rumors that a plan has been formed to lynch one or more of three negroes in jail here for the alleged murder of Southern Railway Foreman Beacham last week are making the authorities uneasy. It is reported that railroad employes in several outside cities may come here for another lynching.

Iowa Democrats Approve of the Labor Movement

Support of the Convention Is Pledged to William Jennings Bryan for the Presidency.

WATERLOO, Ia., Aug. 7.—The Democratic state convention nominated a full state ticket, headed by Claud R. Porter of Appanoose county for governor, adopted a platform and adjourned sine die tonight. The platform favors a tariff for revenue only, the election of United States senators by direct vote of the people and demands the enactment of such legislations as will effectually destroy all trusts. It expresses sympathy with the purposes of national labor organizations as set forth in recent addresses by Samuel Gompers, John Mitchell and others, calling on labor to assert its political rights at the ballot box. A resolution was adopted pledging to William J. Bryan the support of Iowa Democrats for the presidency in 1908.

BALLOONIST FALLS 3000 FEET TO HIS DEATH

Horror-stricken Crowd at Street Fair See Parachute Fail to Work and Aeronaut Crash Through Wires and Over Steep Cliff.

UTICA, N. Y., Aug. 7.—William Johnson, a balloonist, made an ascension in connection with a street fair in Little Falls today. In coming down with a parachute the apparatus failed to work and Johnson fell upon the railroad tracks, receiving injuries which will undoubtedly cause his death.

It is estimated that Johnson was 3,000 feet high when he left the balloon to make what is called a double parachute descent. The first parachute opened well, and Johnson descended about two-thirds of the distance. Then he attempted to open the second parachute and descend the remainder of the distance with that. He discarded the first parachute, and as he grasped the handle of the second one, the strings broke, causing it to collapse. Johnson shot downward very rapidly, and the thousands who were watching him were horror-stricken. He attempted to guide his descent so that he would strike the wires running along the railroad which climbs the cliff. He partially succeeded in this, but he went through the wires and fell to the bottom of the cliff, striking upon the railroad tracks a hundred feet below. His spine was fractured at the base of the brain.

WILL VISIT W. R. C. BRANCHES IN NEVADA

SAN DIEGO, Aug. 7—Mrs. Eliza R. Warburton, president of the department of California and Nevada, W. R. C., left this morning for Minneapolis, where she will attend the national convention of the G. A. R. and W. R. C. Before returning she will make official visits to the various corps in Nevada and Northren California.

GERMANS CELEBRATE LANDING

NEW BRITAIN, Conn., Aug. 7—Germans from all parts of the state today celebrated the 223d anniversary of the landing of the Germans in Germantown, Pa.

WIVES STRIKE TO HELP OUT HUSBANDS' ROW

First Family Labor Trouble Is Recorded in Union Movement in Chicago

WOMEN WILL NOT SCRUB WHILE SPOUSES STRIKE

Twenty Big Skyscrapers in That City Will Be Without Hired Help

CHICAGO, Aug. 8—The first family strike to be recorded in the labor movement in Chicago was ordered yesterday when 260 janitresses voted to go to the aid of their husbands to win an increase in wage demanded by window washers in large buildings down town.

Mrs. Felicia Prendergast turned the tide of sentiment in the panitresses' meeting. Several speakers pointed out that the wives of the strikers ought to stay at work and earn a living for their husbands while the latter were out of work.

"That is a false doctrine," objected Mrs. Prendergast. "Women are supposed to be helpmates of their husbands, but they are not their slaves. Moreover, I believe we can assist them better by refusing to scrub the floors and stairways in the big office blocks."

The vote was practically unanimous in favor of laying down mops and brooms in twenty skyscrapers tomorrow morning.

REDDING BOY DROWNED

REDDING, Cal., Aug. 7—Walter Singley, 11 years old, was drowned yesterday in an old mill pond at McCloud, which he attempted to cross by walking on a log bridge.

MRS. EMMA LE DOUX SENTENCED TO DEATH

STOCKTON, Cal., Aug. 7—Mrs. Emma Le Doux was this morning sentenced to be hanged October 19th next on her conviction of the murder of Albert N. McVicar Her attorneys presented affidavits intended to impeach the character of Juror Ritter, but Judge Nutter thought them insufficient as a basis for the motion for a new trial.

The convicted woman heard the sentence with calmness. There was neither fear nor defiance in the expression of her face as she heard her doom pronounced. The case will be appealed.

ICE SUPPLY IS SHORT.

BALTIMORE, Aug. 7.—The supply of ice in this city is very short and many consumers could not obtain any today. The American Ice company was unable to meet all the demands made on it. The Independent Ice company had barely one day's supply on hand, and the Sunwalt Ice company was unable to do more than fill about half the demands on its resources.

Second Case of Sunstroke Is Reported

James Lamb, While Working in Fields at Franktown, Succumbs to Heat.

James Lamb, while working in the hay fields near Franktown at about noon yesterday, was sunstruck. This is the second case of sunstroke registered in the history of Nevada outside of Death valley. Medical help was summoned as quickly as possible for Lamb, and it is believed he will recover. The only cases of sunstroke, except one, that have been reported in this state have come from Death valley. It is believed that Lamb was otherwise not well, for not one of his fellow workers was similarly afflicted by the heat.

BANDITS ARE BOMBARDED

HARBIN, Manchuria, Aug. 7—A band of Chinese bandits engaged in pillaging along the Sungari river was shelled by a Russian gunboat yesterday. A large number of the bandits were killed.

CARL WALL, WELL KNOWN IN RENO, IS INJURED

Popular Capitalist and Clubman of Alameda, Who Has Numerous Friends in This City, Is Seriously Injured in an Auto Collision.

OAKLAND, Cal., Aug. 7—Carleton Wall, a well known capitalist and clubman and son of the late General Wall, was seriously injured in an automobile accident near Elmhurst this morning. His car, which he himself was driving, collided with a milk wagon and he and his companions, Thomas Dennigan, Douglas McBride and George Habernicht, were all thrown out. There is said to have been several women in the party, one of whom was hurt.

Wall had three ribs broken, right hand mangled, three fingers broken, nose fractured and his face badly lacerated. Wall is now in the Alameda sanitarium.

The horse attached to the milk wagon was instantly killed and the wagon smashed to splinters. The immense touring car was totally wrecked. After the accident the occupants of the car were driven to Alameda Wall is one of the richest men in this county.

Well Known in Reno.

Carleton H. Wall is very well known in Nevada, and has many friends in Reno. A. N. Salisbury, who is an intimate friend of Wall, rang up the home in Alameda as soon as he heard the news of the accident and made anxious inquiry of the condition of the injured man. The reassuring information was given, by a sister, that Wall is improved and that there is an excellent chance for his ultimate recovery.

Not longer ago than last February Wall was here, a guest of Attorney Salisbury, at which time he renewed many old acquaintances and made investments in various mining enterprises in the southern mining district. He is the holder of a one-eighth interest in the Bullfrog Monitor Mining company and has other extensive holdings throughout the Bullfrog district.

RAILROAD MEN STRIKE.

NEW HAVEN, Conn., Aug. 7.—Alleging that several of their number have been discharged without just cause by the New York, New Haven & Hartford railroad, about 200 switchmen in the freight yards here and in Cedar Hill went on strike today.

SHREWD THIEVES DOCTOR WHEEL AND MAKE A HAUL

Enter Tonopah Saloon, Fix Up Roulette Wheel in Night and Play the Next Day

GET AWAY FROM PLACE WITH TWO THOUSAND

Plugging Is Not Discovered Until After the Looters Have Made Good Their Escape

TONOPAH, Aug. 7—Two unidentified men broke into the Exchange saloon last night and "fixed" the roulette wheel. They succeeded in plugging all the even numbers with lead, which deadened the compartments so fixed and produced a great percentage in the players' favor who governed his bets accordingly. Today they entered the saloon and proceeded to play. They won, with scarcely a single exception, every bet they placed and got away with over $2000 before they quit.

Suspicion was not aroused until they left the place, when an examination revealed their ingenious method of reducing a game of chance to one of certainty. They have not been captured.

TEN DIE OF THE HEAT

New Yorkers, After Much Suffering, Finally Get Fall of Rain

NEW YORK, Aug. 7—A heavy thunder storm, accompanied by a deluge of rain tonight brought welcome relief from the torrid heat of the past three days. Ten deaths attributed directly to the heat were reported today.

EDNA WALLACE HOPPER LOSES A HARD FIGHT

LONDON, Aug. 7—The judicial committee of the privy council today recommended the dismissal of the appeal of Dunsmuir vs. Dunsmuir and Hopper vs. Dunsmuir.

The appeal resulted from the suit of Edna Wallace Hopper to break the will of the late Theodore Dunsmuir, her step father, in which his brother, James Dunsmuir, former premier of British Columbia, was the principal legatee.

EAST IN AN AUTO

Noted Doctor Arrives in Carson on Way to New York With Party

CARSON CITY, Aug. 7—Dr. S. T. Divine, who was appointed by President Roosevelt to act on the relief committee in San Francisco and who recently resigned, arrived here today in an automobile accompanied by his wife, brother, son and C. S. Rogers. They will continue their journey to Reno tomorrow, where they will spend about a week before continuing to New York, their destination.

NINE KILLED IN ELEVATOR

CHARLEROI, Belgium, Aug. 7—An elevator in which nine miners were going down to Marchiennes coal mine today dropped nine hundred yards, smashing the car to atoms and instantly killing its occupants. Their bodies were so crushed as to be almost unrecognizable.

Sale of Summer Suits For Men and Young Men

Men's Outing Suits

These handsome and stylish suits can be worn with comfort until far into the fall season, and present indications point to a late fall this year. So if the suit you are wearing at present is at all shabby or worn, why not procure one of them? The prices on them are marked down surprisingly low, so you will be out very little in pocketbook. The suits are in smart single and double-breasted styles in very handsome patterns and shades.

Values up to $22.50 reduced to $15.85
Values up to $15.00 reduced to $ 9.85

Youth's Summer Suits

Two-piece and light weight three-piece suits, in snappy single and double-breasted styles, with that dash and style about them that youthful minds demand, sizes 32 to 36.

Values up to $20.00 reduced to $11.95
Values up to $12.50 reduced to 8.35
Values up to $8.00 reduced to 5.00

Men's Overalls

Made from a very heavy 9 ounce blue denim, strongly riveted and equal to the very best overall made. Other stores ask $1.00 for this kind. Our price.....75c

Some Rare Shoe Chances

Little prices for Comfortable Summer Shoes

$2.00 LADIES' OXFORDS $1.50

Ladies' white canvas ribbon ties in this season's most fashionable styles. Regular $2 values. Sale price.....$1.50

$1.25 CHILDREN'S TIES 75c

Children's and misses' white linen oxfords. Dressy and comfortable. Regular $1 and $1.25 values. Special.....75c

EXTRA SPECIAL IN SHOES

Buster Brown blue ribbon Oxfords for youths and little gents, in fine quality patent colt and vici kid, in smart summer styles. The patent leathers are in sizes 8 to 1. The vici kid in sizes 1 1-2 to 4. Regular $2.00 values; extra special at..... **$1.65**

KNOCK-A-BOUT SHOES

If you intend going to the mountains on an outing trip this month, you will be glad afterwards if you take a pair of these Gnock-A-BoBut shoes along. For your feet will simply rejoice every moment they are in them. They are made in sensible, low heel styles for ladies, misses and children from the softest vici kid and elk skin.

Ladies' Knock-A-Bout shoes reduced from $2.50 to $1.75
Children's Knock-A-Bouts reduced from $1.75 to $1.45

$1.25 BAREFOOT SANDALS 75c

Children's and Misses' Barefoot Sandals, strongly made—good heavy soles; regular $1.20 values. Sale price.....75c

Gray, Reid, Wright, Co.

SUMMER FURNISHINGS

Neckwear, Golf Shirts and Underwear at Special Prices

New Neckwear

A handsome tie is the finishing touch to a man's costume; it brightens the appearance and relieves the monotony of masculine attire. We have just received direct from New York a beautiful line of men's four-in-hand ties, made from an extra quality of silk in some of the nobbiest patterns and colorings we have ever seen.

New Golf Shirts

We have lately received a large line of Men's Golf Shirts, which in point of fit, make and desirability of patterns surpasses any line of shirts in Reno.

The shirts are all in the popular coat style, with cuffs attached. The patterns are nearly all light, in neat stripes, checks and dots. Fancy buttons take the place of the ordinary plain ones.

$1.25 UNDERWEAR 83c

Fine newsilk undershirts and drawers in solid colors of white and blue and in fancy striped patterns. Garments which look like pure silk and feel like silk. Regular $1.25 values to be closed out at.....83c

$1.00 UNDERWEAR 75c

Fine Egyptian mercerized honey combed underwear in colors of white and blue. Regularly $1 per garment. Sale price.....75c

50c UNDERWEAR 33 1-3c

Fine ribbed balbriggan underwear in blue and brown. Regular 50c values. Special today at.....33 1-3c

Frank Golden
Jeweler

Watches, Diamonds and Fine Jewelry...

Reno, Nevada

KODAKS
Vacation

Before you start, come in and see, the new things in Kodaks. Brownie's from $1.00 to $12.00. Kodaks from $5.00 to $35.00. The new No. 4 A. in stock.

Developing and Printing

The Cann Drug Co.

NewspaperARCHIVE®

NOLAN AND RICKARD SAY FIGHT WILL GO

GANS-NELSON BOUT IS CINCHED FOR GOLDFIELD

Battling Dane's Manager Meets Promoter Rickard of Southern Mining Camp in Reno Early This Morning. Gans Also Here

TEX RICKARD the promoter of the Gans-Nelson fight which will take place at Goldfield on Labor Day arrived in Reno last night and he met Billy Nolan Nelson manager Together they will leave here today and proceed to the mining town where Gans will confer with them and articles of agreement will be signed

Rickard passed Gans at Wabusha the latter bound for Goldfield The African fighter would not return and meet Nolan here instead he wished to see the town in which the fight will take place at once and establish training quarters

Battling Nelson will join the other fighter there as soon as he arrives leaving Salt Lake Thursday

All possibility of the scene of the match being removed to San Francisco or any other town is eliminated by the telegram received by Rickard yesterday It read

Salt Lake August 7

"Tex Rickard Goldfield After all day conference between Nolan and Graney a dispatch has been sent to the press of the country that the Gans-Nelson fight will take place in Goldfield

'BILLY NOLAN

Great preparations for the match have been made already in the mining camp Today several carloads of lumber will be shipped from Reno to Goldfield and work will commence immediately to construct an arena

Expect 20 000 People

The plans of the bleachers used in the Hart Root fight at Carson were given Rickard last night and after he saw them he said that they would be enlarged twice the size and the amphitheater at Goldfield will be built to accommodate 20 000 people

Tex Rickard is an amateur at promoting prize fights He has begun however by landing the biggest boxing in all the swim He was elated over his scheme as an enthusiastic boy

"Less than one hour after I started to ask for popular subscriptions to finance the fight said Rickard last night 'I had a guarantee of $ 000 from the business men of Goldfield that will cover expenses and pay the purse offered the fighters I sold stock, valued at $20 a share and no man was allowed to buy less than $1000 of this stock I telegraphed Gans and Nelson that I represented a club but the only club before which they will scrap is the one which has been formed since I left Goldfield for Reno I telegraphed my associates there to form some sort of an organization and elect me president and treasurer so as not to disappoint the fight weights when they arrive in my town

500 Seats for Women

"People are crazy to see this fight at Goldfield Already requests for reservation for 500 seats for women has been made to my representative In fact nearly every society woman in Goldfield will see Gans and Nelson in their arena togs

"From outside this state there will be a larger crowd I believe than has ever attended a fight in Nevada A brokerage firm of Goldfield is preparing to charter a special train in New York City and bring the spectators to the mining town I have been told that the low rates have caused applications for berths in sleepers in excess of the number that can be accommodated From Chicago and many middle western States the crowd will be swelled Of course I counted on San Francisco furnishing a throng to see the fight We will get them too Graney has become convinced that we cannot find the fight and he will undoubtedly throw his influence to aid us

Would Go the Limit

"If Graney had offered Nolan a larger purse than the one we gave to begin with—$30 000—the people of Goldfield would have come through with every cent in the camp Our reputation was at stake And we meant to land the game once we were started

"The price of seats in the amphitheater will be $20 $15 $10 and $5 People will willingly see this scrap at the figures I have named

"When I first thought of arranging a match I wired Britt and McGovern for a Labor Day encounter for a purse of $5000 No reply came Later I wired offering $10 000 Britt did not reply but McGovern said he would fight for $15 000 Finally I telegraphed Nolan a $20 000 offer He said he would arrange the Gans-Nelson fight for $30 000 a finish go the limit contest He wanted the purse posted before the contest I have met all the requirements I got the coin for the purse in an hour after this word was received from Nolan Of course Gans was favorable

"Jack Clifford and Johnny McCoy will fight in the preliminaries Rickard will leave Reno this morning with Billy Nolan They will go to Goldfield and sign the articles of agreement

Gans's View of Fight

"In my coming fight with Battling Nelson I am not out for the financial end of the fistic argument said Joe Gans the ebony hued fighter as he passed through Reno yesterday en route to Goldfield to make arrangements for his coming mill with the battling Dane 'What I want is to settle this question of supremacy between myself and Nelson once and for all, and I would as soon fight for one dollar as for $30 000 I would much rather have fought in San Francisco but as Nolan has given his word to the Goldfield people I am willing to abide by the contract

"I shall act as my own manager in the coming fight Pete Grant proprietor of the Palace gambling house in Goldfield, will make arrangements for training quarters for me near Goldfield and I shall begin the regular routine of getting into condition as soon as possible after my arrival there. I am acting upon the advice of people who should know in making Goldfield my training headquarters and I believe it is necessary to get accustomed to the climatical conditions of the desert town

First Finish Fight

This will be my first finish fight although I have been sixteen years in the ring and have engaged in over 300 fights Of course I feel confident of winning although it will without doubt be the greatest fight ever witnessed between little men

Much has been said about my being able to make 133 pounds ringside and still be strong enough to make a long fight I wish to state that this point is not giving me any uneasiness We will weigh in at about 2 o clock in the afternoon and 133 pounds at that time of the day would mean about 136 at 10 o clock in the evening the usual time for weighing in

Gans continued on to Goldfield yesterday via the Tonopah Express stopping but a few minutes in Reno He looked hale and hearty and was apparently in good condition He was surrounded by a huge crowd during his few minutes stay here

All possibility that the Gans-Nelson fight might be held in San Francisco because of the alleged diplomatic efforts of E Matthew Graney of San Francisco offering a more tempting purse to Nelson's manager was renounced last night on the arrival of Billy Nolan in Reno Nolan stated emphatically that the offer made by Rickard is good enough for him and that the people of Goldfield will see the fight

District Passenger Manager Huggins of the Southern Pacific Company asserted last night that he had already procured a rate of one fare for the round trip between here and Goldfield for Labor Day That a big crowd will go from here to the fight is now assured

LAND PURCHASED FOR NEW BIG BREWERY

As announced exclusively in the Journal several days ago the plans for the new big brewery are progressing rapidly A tract of land has been purchased by Frank Hawk and John Lauter who were formerly connected with the Reno brewery but which sold out to the Lux brewers on 1st Third street As stated before a brick building to cost in the neighborhood of $ 000 will be erected and about one hundred men given steady work It is the plan of the new company to do a big shipping and export business The members of the firm claim that Reno furnishes plenty of capital for the manufacture of high class beer

BELIEVED HE KILLED WIFE

CHICAGO Aug 7—A coroner's jury today recommended that R O Knudson a wealthy contractor whose wife died recently under suspicious circumstances be held to the grand jury on the suspicion that he had poisoned the woman A coroner's inquest was held out for Knudson and given to a detective who started out in search of Knudson

GENERALS FIGHT DUEL

PARIS Aug 7—Generals Andre and Negrier fought a duel with pistols today in the park surrounding the residence of Prince Murat General Andre fired without hitting his opponent and General Negrier declined to fire The principals left the field uninjured

STAY AT GOLDEN

Billy Nolan and party of eight sporting men from Salt Lake City and Tex Rickard of Goldfield promoter of the Gans Nelson fight are registered at the Hotel Golden Reservations were made for their rooms by wire

Leaves for San Francisco

E S Dunn leaves for San Francisco today in the interest of mining negotiations in which he is interested with De Witt C Turner of this city Turner was formerly of Oakland but has associated himself with the future of this state He with Turner is interested in the Sierra Gold and Copper Company

CLOSE FINISH IN CONTEST FOR COUPONS

Question That Is Causing Considerable Comment Is Who Shall Win the Valuable Prizes Offered by the Journal of Real Estate

The only conditions that are exacted of competitors in the great coupon contest of the Journals that is now occupying so much of the public attention is that the coupons must bear the name and address of the owner and that they must be gotten from the Sunday Journal or from the following list of merchants one with each 50 cent purchase

M Frank & Co Mrs W J Roberts Riverside Studio H Fraley J R Bradley & Co Burns & Fisher The Cann Drug Co Carr & Elliott Hudson Cyclery Reno Meat Market Truckee Meat Market Wiley B Allen Piano Co Wigg & Boughton Reno Shoe Factory Lent & Hansen J Marymont L Radcliffe Jr Humphrey Supply Co W L Semenza Bros Reno Mercantile Company Nevada Cycle & Mfg Co Sewing Machines and Supplies (F D Dolling) The Busy Bee and H J Smith These coupons are just as good as those clipped from The Sunday Journal They count just the same

It is a contest of energy the prizes going to those two who work the hardest in collecting the largest number of coupons

The number who are saving Journal coupons is quite large and there will be an exciting time toward the end of the contest

All realize the great value of the estate where the Journal lots are located—the Wheeler Burke addition This addition has an excellent location with an incomparable view overlooking the beautiful Truckee Meadows with a back ground of the Sierra Nevada mountains

City water has been piped to the property as also electric lights for both home use and for street use

Good cellars are assured in this addition because water is not encountered until a depth of twenty-six feet

There are still two or three sale hill properties remaining unsold in this estate which would make ideal home sites affording the slope necessary for good cellars without much expense of digging

FOR EVERYBODY

To know that we are the only bicycle firm in Nevada that has the Special Red Diamond brand tires made expressly for us by the Diamond Rubber Co and we are the only authorized agents for the Diamond Hunter tire It is a gray tire with red diamond brand on the tire For wearing qualities this tire is the best For sale only by Nevada Cycle and Manufacturing Company

Renting repairing sporting goods American trading stamps and Journal coupons

MERSHON & KNIGHT
21 est Second Street

HONOR OF COUNTRY BY FAR THE MOST IMPORTANT

Means More to Nation Says Judge Hough in the United States Circuit Court, Than the Punishment of a Million Criminals

NEW YORK Aug 7—That the honor of the United States is of more importance than the punishment of a million criminals was the statement made by Judge Hough in the United States circuit court here today in the habeas corpus proceedings instituted on behalf of Charles C Browne Browne was formerly employed in the customs service in this city and was extradited in Canada and taken to Sing Sing prison to begin a two years term for conspiracy to defraud the government W M K Olcott of counsel for Browne denounced the action of the federal authorities in extraditing Browne for one offence and incarcerating him in prison for another as an act beneath the dignity of this country and in violation of the treaty with Canada

In taking the papers in this case and reversing decision Judge Hough commented on the Rauscher decision in the United States supreme court in which the contentions now advanced in behalf of Browne were upheld and it was in this connection that he spoke of the honor of the United States being of more importance than the conviction of criminals

Browne was convicted of conspiring to defraud the government and sentenced to two years in prison He jumped a $12 000 bail bond and fled to Canada Extradition was refused on the conspiracy charge but he was finally extradited on a charge of being a fugitive from justice

POLICE SEARCH FOR PRESIDENT OF BANK

Vice President of Defunct Institution Is Arrested and the Authorities Are in Search of Other Officials—Depositors Were Swindled

CHICAGO Aug 7—Theodore Stenland vice president of the Milwaukee Avenue State Bank was arrested this afternoon on a charge of violating the banking laws of the state

Earlier in the day the institution was placed in the hands of a receiver and Paul O Stenland president of the bank with cashier Herring were officially declared fugitive from justice and their personal descriptions placed in the hands of the police throughout the country

This action was taken by the authorities after developments today had shown that the finances of the failed institution were in a deplorable condition and had been for a number of years Beside the discovery of many irregularities in the management of the bank it was also found that even the safety deposit vaults owned and rented by the bank had been tampered with and rifled

The specific charge on which Theodore Stenland was arrested was that of having accepted deposits at the bank when he knew the institution to be insolvent

Eat and Drink at Barrell House

The Barrel House for the coldest beer in the city, and the restaurant for the best meals m8tf

Take your shoe repairing to Berquist Sierra street near Second He is careful prompt and reasonable

HIS MASTER'S VOICE

Just Arrived

The largest assortment of talking machines in the State

Supplies consisting of the latest records of the Victor and American Record Company in 10 inch and 15 inch sizes

Sound Boxes Box Protectors and Needles

YOUR CREDIT IS GOOD

John Breuner Co.

131-133 Virginia St., Reno
Stores also in Sacramento, San Francisco and Oakland,

McKISSICK'S OPERA HOUSE

FRIDAY, AUGUST 10TH

Grand Concert
Given By
Richard Tobin
Assisted By

Mrs E S Lunsford Reno Contralto
Miss Ada Corey Reno Soprano
Miss Hazel Piper Virginia City pianist
Mr W C Van Buren Reno pianist
Mr W E Corris Reno accompanist

Dress Circle $1.00
Balcony 75c

Reserved seats on sale at Rosenthals and Armanko's

All you people who have been waiting for the new laundry to open come along now with your work.

The United States Laundry

Is now ready for you with the most expert workmen and modern machinery.

"CARE AND PROMPTNESS" Our Motto

Just Phone us—Main 58—One of the new Wagons will Call.

F. F. Akerly, Sec'y and Mgr. Second St., near Center

Second Week of Our
Red Letter Sale

The first week of this Big Price Cutting Sale has cleared the shelves of many goods

Some Bargains Left

Ladies' Knit Underwear

Good full sized ribbed vests 10c
Vests with fancy yokes 12½c
Reg 25c white ribbed vests 17c
Reg $1.00 Union suits 79c
Reg 60c Union suits 50c
Reg 50c umbrella drawers 38c
Reg 3 c umbrella drawers 25c

BLACK SATEEN SKIRTS—Some with the Elite patent fastening and some with the string fastening Regular $1 25 and $1 50 skirts 99c

Ladies' Kimonas

Long lawn kimonas Regular $1 25 garments 99c

Short lawn and percale kimonas Regular 75c garments 49c

New---The Peter Pan Coin Purse 50c

Mott's Bazaar
135 Virginia St.

Our Next Friday Special

Thirty bars Pale Savon Soap for $1 00, Friday only spot cash, and with every $1 00 soap order we will give away FREE a chance on a pretty 42-piece dinner set, on display in our window. No phone orders accepted Drawing will take place Saturday evening, August 11th, at 9 o'clock.

Wigg & Boughton's
POPULAR TEA STORE
20 W. Second St.

S M Sample, Pres P. Saturno, Vice Pres. S. W. Mozingo A. J. Taylor.

When You Have Any
General Contracting or Engineering Work

To place in reliable hands, consult the RENO CONSTRUCTION CO. INC. 41 East Second Street.
Estimates also given on Cement work and concrete blocks. Phone 857 to R. S. RANKIN, Sec'y & Gen. Mgr

Nevada Real Estate Mining and Developing Co.

228 N CENTER STREET
Phone 1186 RENO, NEVADA

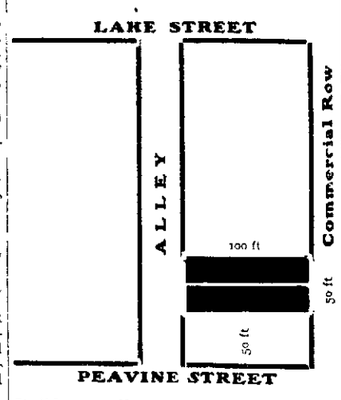

Buildings will rent for $125 per month at a

Snap Bargain

School property 100 feet on

S. Virginia

Rented well

$6,000

Worth $7,500 Close to Court House.

26 Acres, S. Side

Best buy for subdivision on the market Inside city limits.

General Investments
Mines and Prospects
Bought, Sold or Developed

Nevada Real Estate Mining and Developing Co.

228 N CENTER STREET
Phone 1186 RENO, NEVADA

G. S. GARCIA
ELKO, NEV.

The only complete Manufacturer of Cowboy's Outfits

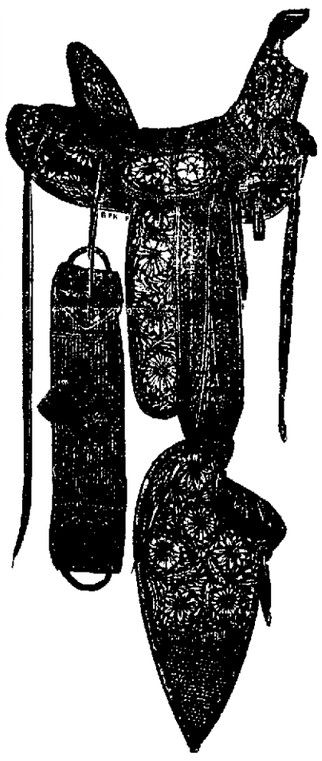

Send for Catalogue
G. S. GARCIA, - - Elko, Nev.

RING TELEPHONE MAIN 672....

Whed in need of fresh groceries and vegetables. We have them on hand at all times and will deliver your order as soon as received

Milo C. McMillan
GROCERIES
Commercial Row and Sierra Street, Reno

FRESH MEATS

WE are headquarters for ham, bacon and pure kettle rendered lard. Give us a trial order

Beef, Veal, Pork, Mutton and Fish in Season

RENO MEAT CO.
Reno and Truckee Markets

Save 20 per cent on your DIAMONDS

The purchaser who is unfamiliar with diamond quality will do well to buy of us We only carry fine stones at prices that will save you 20 per cent. No house will sell you diamonds on a closer margin than we do If interested call at

R. HERZ & BRO.
Reno Jewelers

The Oberon
RENO'S POPULAR RESORT

Strictly First Class Saloon Our line of Cigars consist of all the popular brands. Complete assortment of case goods. Special attention given to mixed drinks.

Latest Music Every Evening by the Finest Orchestra in Nevada.

Wacker & Co., Props.

For a Neely Furnished and Cool Room
Go to
"The Berkeley"
C. FUETSCH, Prop.

Prices reasonable Corner of Euclid and Meyers Sts

GOLDFIELD, NEVADA.

Parry's Livery, Feed and Sale Stables

Fine turnouts of Saddle Horses, Buggies and Carriages, Stock Yards, Shipping Corrals and Scales; The only horse trading and sale market in town.

R. W. PARRY, Proprietor
FRED LEGARE, Manager of Sales Stables

We Make Screens

Orders attended to promptly. All kinds of job work, cabinet work, wood turning, band sawing and if you want a house there is only one place to go and that is

SELF & SELLMAN
26 East Street, Reno

Carnation Plants . . .

Large Plants
Latest Varieties

$1 Per Doz.

Navlet Bros. & Renault
25 W. 2d St. Phone 1145 Reno

NEWSPAPER ARCHIVE®

GENERATION MAY PASS BEFORE W. P. IS COMPLETED

Dunaway of Nevada-California-Oregon Railroad Says New Line Faces Labor Shortage at Time When Highest Wage Ever Paid Is Received by Workmen

A full generation will pass before the Western Pacific completes the construction of its transcontinental railroad.

Labor scarcity and the unsettled conditions of labor in the United States are the causes of the present delay. A change may come but it will be years from now. I never expect to live to see the Gould line in operation across this country.

Superintendent T F Dunaway of the Nevada-California-Oregon railroad made these startling statements yesterday while speaking of the chances for a branch line being established to connect Reno with the route where it passes north of this city.

Labor cannot be procured for railroad construction. Wages are higher this summer than ever before and the unprecedented demand for men has drained the country. Flitting from place to place when a particular job is tired of, the day laborer on the Pacific coast has found a bonanza in the conditions. He does not have to stay with one position to insure a living but as each competing contractor increases the scale for a day's work the workers jump from one place to another and nowhere give satisfaction say the railroad contractors.

For thirty-six months Gould operatives have been engaged in slowly grading the transcontinental route from Oroville California to the border line of Nevada. In this the only place where work is being done the results obtained are so poor that the residents along the way despair of ever seeing the line carried out of sight of their homes.

In Nevada conditions are even worse. Workmen are daily sent to the scene of operations in this state but still the actual number of wielders of the pick and shovel does not increase because as fast as new arrivals begin the older men quit work. Superintendent Dunaway knows of these conditions. Probably for that reason he stated yesterday that the Western Pacific is getting along slow.

Week after week the contractors have implored local Eastern and Western employment bureaus for help. However the situation remains unrelieved.

Construction authorities and employers of workmen claim there is a reason for this that has a deeper significance than appears on the surface. It is asserted that the mere plentitude of work makes the laborer independent and at the same time unreliable. The American native born uses discrimination as to the kind of work he will do and the foreigner who comes to this country seeking to make a fortune and return to Europe or Asia a wealthy man soon falls into the habits of the residents here. He too becomes a connoisseur of labor and rejects offers for all but the choicest positions.

Plans are said to be under way made by the Western Pacific officials to import direct from Ellis Island New York 5,000 laborers during the coming month. They will all be shipped to Nevada and put to work building the road in the vicinity of Chilcoot tunnel. Employment men doubt that it will be possible to procure this number of men to work this far from the Atlantic coast. It is claimed by those familiar with immigration that the foreigner will not leave the colonies already established by forecomers to this country. Unlike the pioneers of old the European immigrant follows the beaten path of travel in the United States and it is only after a long residence here will they move to states not already sheltering colonies of his countrymen.

More than a million immigrants entered the United States through the Ellis Island station during the fiscal year ending June 30 last. The net increase over last year was 200,000. The largest number from any one country was from Southern Italy numbering 225,000. Hebrews numbering 125,000 came here.

Railroad men say that the Italian makes a poor laborer on the hard work. It is generally known that the Hebrew takes to manual labor only as a last resort. This then explains the constructors say the failure to supply the demand for increased operations. Only the Austrians will do the work of a good American laborer but the Austrians cannot be hired because of their scarcity.

Down at Tonopah the railroad workmen doing the ordinary hard labor unskilled are paid a scale of wages with a minimum of $4 a day. And yet men cannot be hired. The constructors say that even when the capital is supplied railroads cannot be built without men to do the work.

Burns Says Story a Fake

Admits Being Well Paid by Jim Sabin for His Confession

Makes Statement to Prison Guard

ACCORDING to the statement made yesterday by Dudley B Acree formerly a guard at the Nevada state prison the chances of Jim Sabin and Tony Christie for a pardon will be squelched for all time when the board of pardons meets again.

While at the prison just prior to the time his alleged confession was presented to the board of pardons said Acree yesterday Burns told me confidently that his confession was a fake from beginning to end and stated that he was well paid by Sabin for the part he took in the affair. When the pardons commissioners meet on the 12th of this month I will go before the board and testify to the statements made by Burns to me regarding the alleged confession.

Acree yesterday told District Attorney Craig of the statement of Burns and the former who is working on the case assisted by Attorney Benjamin Curler will use the evidence which will be given by Acree to the board of pardons in combating the efforts of the attorneys of Christie and Sabin in securing a pardon for their clients.

Craig who is convinced of the guilt of the man seeking a pardon declares he will fight to the last ditch rather than permit characters of his kind to be free to prey upon the public.

ACCUSED BY NEGRESS

H S Williams is accused by Ida Robbins a negress living on First street of stealing $50 in cash and about $600 worth of jewelry. Lewis Holbrook a friend of Williams was captured by the police yesterday and held as an accomplice. Holbrook had in his possession a suit case which it is alleged belongs to Williams loaded with the latter's effects. Holbrook disclaims all knowledge of the alleged theft.

INJURY NOT GREAT

Contrary to the meagre reports received in Reno early Tuesday morning, found to be exaggerated the steamer Tahoe on Lake Tahoe did not burn to the water's edge. The fire broke out in the hold—to be more exact in the kitchen—and was put out before much damage was done.

ANDERSON FUNERAL

The funeral of Peter Anderson will take place from the parlors of Perkins Oliver & Gulling today at 2 o'clock. Rev C L Mears of the Congregational church will officiate and interment will be in Hillside cemetery.

LONG SIDEWALK

The long stretch of cement sidewalk in the state has just been finished by the Reno Construction company. It is 1,000 feet in length extending from Sixth street to Eighth.

UNKNOWN IS BURIED

The unknown man who was killed by the train at Sparks while he was attempting to steal a ride Saturday night was buried yesterday by Fetters & Durrett.

NOTED PRIEST HERE

Father Leo Gerrador O L B arrived in Reno last night from Los Angeles as the guest of Father Tubman of this city. The California priest is in Nevada to do missionary work among the Indians.

AUTO MAN HERE

Alfred Hilner formerly proprietor of a garage in San Francisco but now manager of an automobile stage line from Hazen to Fairview arrived in his machine in Reno last night.

NOTABLE WEDDING AT HOLCOMB RANCH

Daughter of the Late Rancher and Public-spirited Citizen of This Country Becomes the Bride of William Stevenson of Kansas.

A notable wedding took place yesterday evening at the big Holcomb ranch near Huffakers on the Truckee Meadows when Miss Myrtle Holcomb became the wife of William Stevenson.

Few persons in the valley are better or more favorably known than the young bride. The daughter of the late Grove R Holcomb who was one of the largest landowners in the state and one of Nevada's most constructive citizens is now the wife of a young man who came but lately to this state from Kansas. He is the manager of the Humphrey Cattle company's ranch and is to be reckoned with as an influential and good Nevadan.

The bride was born and raised here. She had her schooling in this city and her friends of a lifetime are here. The bridegroom is a late comer to the state attracted here by the larger opportunity of a new and growing state.

Many friends were present at the wedding yesterday evening. The impressive services of the Presbyterian church were pronounced by Rev S H Jones and after the ceremonies were over a splendid dinner was served in the spacious dining room at the ranch home.

After the dinner the newly married pair prepared for their trip to Kansas. They left last night for the home of the bridegroom where they will visit his parents there for about a month and then return to this county where Stevenson will resume his duties as manager of the Humphrey company's Mayberry ranch.

PREPARING HISTORY

A history of the Reno and Sparks trade unions is being prepared for publication by John M Hunter. It will doubtless contain much valuable reading.

Licensed to Wed

A marriage license was issued yesterday to Jeremiah Shea of Tonopah and Mary Sullivan of Butte Montana.

When you're not feeling as well as you ought take a few doses of the Bitters. You'll find it very beneficial. It cures Indigestion, Dyspepsia, Costiveness, Cramps, Diarrhoea, or Female Ills

WILL PLACE RAILS ON TONOPAH LINE

Forty Men Leave Reno to Begin Laying the Track from Southern Mining Town to Goldfield—Engine for Construction on Way Here From East

August 10th track laying on the railroad from Tonopah to Goldfield will begin. The grading has been completed already. Forty men left here yesterday to aid in the work making a total of 100 laborers who have gone from Reno since it was announced in the Journal that the rails on the new line would be laid before the last of this month.

The highest daily wage scale ever paid for railroad laborers is announced on the Tonopah-Goldfield road. It is $4.

An engine for the line is now on the way here from Cincinnati. It will be used in conveying the heavy rails to the workmen on the end of the road as it is extended.

BECKER BURIAL

The funeral of Mrs George Becker was held yesterday from the residence in Reno and a large number of the deceased's friends attended the last ceremonies. Rev C L Mears and a choir officiated at the services. Interment was in Hillside cemetery. The following acted as pallbearers: Sam Atkinson T J Steinmetz Sol Levy J Clemen Ed Barber Mario McMillan Joseph Odette and Harry Gosse.

Peaches and plums to put up. A large consignment today at less than wholesale prices at McMillan's, the largest dealer in fruits. j31tf

DELEGATES TO THE CONVENTION ELECTED

At Harmonious Meeting Last Night the County Central Committee of Democratic Party Elect Representatives for State Meeting in Reno.

The county central committee met last night in caucus at the office of Dr. S C Gibson and named a ticket which will be voted on at the primaries to be held for the election of delegates to the state convention. The primaries will be held August 11 and the convention will be called to order in Reno on the 29th of this month. Following is a list of the delegates who will be voted upon at the primaries:

J I Boyd, S C Gibson, E L Bingham, Dan O'Keefe, Barney Campbell, John Sunderland, Jr, T J Steinmetz, C R Carter, W H Lyon, Sol Hilp, Robert Wilkerson, Lee J Davis and Henry Riter. The delegates from Sparks will be Fred Behler, J G Driscoll and Z. P. Machabee.

There is no likelihood that there will be any ticket placed in opposition to the one named above and the members of Democracy will in all probability be sent to the convention which meets this month in Reno.

In addition to the above work, it was decided last night that September 15 shall be the date for holding the county primaries. The county convention date was set for September 24.

The meeting was entirely harmonious and the Democratic party in Nevada will present an unbroken front at the next election.

Trib cures sprains and bruises.

FALLON, NEV.

In the heart of Churchill County with its marvelous agricultural and mineral wealth. The center of the Truckee-Carson Irrigation project under which the Government is reclaiming 350,000 acres of land.

Fallon is the County seat of Churchill County. Has good houses and substantial business buildings, electric light and telephone service. A new High School is being built and the branch railroad from Hazen is under construction.

THE VERPLANK TRACT has the best residence lots now on the market, lots 45x125, price $200 to $500 according to location, near to business center and a healthy location.

We are agents for choice business property.

Write for prospectus.

Fallon Land and Improvement Co.

L E C HINKLEY, Pres.
F A BONHAM, Secy. Treas.

Box 694, Fallon, Nevada.

WILL BURY HUSBAND SHE SUED FOR THE DIVORCE

Wife of James Lake Who Died in Local Hospital Telegraphs Funeral Directors to Embalm Body and Offers Payment of Burial Expenses

After she had sued her husband for a divorce in the local district court and the papers were served on him while he was lying on his death bed in a hospital here Mrs James Lake wired Perkins Oliver & Gulling last night to embalm the body of the deceased and give it proper burial. She also stated that she would pay all expenses of the funeral.

Mrs James Lake is at the present time a resident of Cheyenne Wyo.

Previously however a brother of the dead man telegraphed from Waterloo Iowa that he would pay the burial fees and for the funeral directors to inter the body in Reno. It is probable now that the deceased will be shipped east for interment.

James Lake's life was one of domestic disquietude. He came to Reno to escape the trouble with his wife. He died here alone and without friends.

SUBMIT NICE PICTURES BUT POOR TRADEMARKS

The committee which was to award the prize to the designer of the best trademark for the Reno Brewing company met last night and were unable to make a decision. Almost all of the designs submitted were more suitable for a label than for a trademark. They contained say the judges too much detail which in the reduced size at which they must appear as trademarks it would be impossible to note the significance of the illustration.

There were many excellent labels submitted but nothing suitable for a trademark is the judgment of those who had the making of the award of $50.

It is quite probable that in view of the excellence of some of the labels there will be a prize given for the best. One that was spoken of prominently in this connection was submitted by C W Holman. It was a picture of a bottle of beer against a circle background. Intertwined around the edge of the circle were hops and barley sheaves while the label on the bottle discloses a mountain winter scene. It was a pretty conception but unsuitable for a trademark.

The committee that examined the designs was composed of John Whitson, O R Morgan, F J Bingham and Henry Riter.

TOBIN MAY SING IN THE CAPITAL CITY

Efforts are being made in Carson City to secure a concert in that place by Dick Tobin whose success in Virginia City was a tribute to his genius as singer and personal popularity as a Nevadan. Carson is determined to get Tobin and negotiations are now under way to have him appear there.

If he sings in Carson it will be after his concert at Reno which is dated for Friday night at the McKissick's opera house. Mr Tobin will remain in Reno until after the event and says he is considering the Carson offer and will likely accept.

At the Capitol City Carson makes claims to the culture that comes of leisure. The music lovers over there are considerable and it is certain that the concert would be well attended if Tobin consents to repeat there his successes elsewhere.

IS NOW PAPA NATHAN.

Friends of Harry Nathan well known in Reno, received word that he is now the proud father of a ten-pound baby boy and that both mother and child are doing splendidly.

PERSONALS

Thomas Simpson registered at the Riverside hotel yesterday from Pittsburg.

Dr Garner from Tonopah is registered at the McCormack en route to the east.

C F Butter a Denver mining man is registered at the Overland Hotel this week.

F Morrison a prominent mining man of East Gate is a guest at the Hotel Golden.

J G McGowan and bride of Yerington are guests at the McCormack for a few days.

F H Hipp, C P Strong and Frank Buffin are among the many guests at the McCormack.

Alfred Chartz the prominent Carson City attorney is a guest at the Overland Hotel.

James G Moss was an arrival in Reno yesterday from Goldfield and is registered at the Hotel Golden.

Mrs C H Cabb of 504 South Virginia street is spending a few weeks with friends in Santa Cruz Cal.

L W Corrigan of Lake Tahoe is spending a few days in Reno on business and is stopping at the Riverside.

J T Degman the Nashville real estate man is transacting business in Reno and is a guest at the Hotel Golden.

Joe Gruber the well known Hazen hotel man is stopping at the Overland hotel. He is accompanied by his wife.

Clyde A Taylor of the United States geological survey is in from Hazen and will remain several days on business.

J H Kinkead of Virginia City is transacting business in Reno and is among the numerous guests at the Riverside hotel.

Mr and Mrs George Watson and wife are among the many guests at the Overland. Watson is a prominent cattleman of Austin.

George Britschey a prominent mining man and his family, arrived in Reno this morning from Denver and are stopping at the McCormack.

Tony Abbott of the Palace and Tony Sarconi his partner in business in Denver arrived in Reno yesterday. Sarconi will spend a few days here and then proceed to California.

GAME POSTPONED

On account of the Tobin concert to be held next Friday night at McKissick's opera house there will be no indoor baseball game at the Wheelmen's hall as scheduled between the juniors of the club and the Piutes. This game is postponed until the following Tuesday.

Went to Moana

A party consisting of Mayor N E Wilson and wife, Miss McNeilly, H M Sensenev and wife, W Conant and wife and Rev C L Mears and wife were the guests last evening of W G Reeve in a drive to Moana Springs. The party had a most enjoyable ride and visit at the springs and returned late in the evening to Reno.

WIDELY KNOWN OLD RESIDENT IS DEAD

E Robbins a pioneer of this city and for years the intimate friend of T K Hymers and Joseph Odette died yesterday.

The funeral of the deceased will be held tomorrow.

Robbins was a man of considerable means during the boom days. Later he lost his fortune.

Perkins Oliver & Gulling employers of the old man before his death together with his friends have made arrangements for the burial. They will see that every honor that can be accorded the dead will be given the deceased.

On Camping Trip

Mrs Tibbits, Sam Tibbits, Miss Irene N Fogg, George H Fogg and Miss Boyd have left on a camping trip to Donner Lake, where they will remain for over a week.

A called meeting of Reno lodge No 13 F and A M, will be held at Masonic hall on Wednesday evening, August 8 at 8 o'clock sharp. Work in first degree.
A8T1 S M. JAMISON, Sec

ATTORNEY A. N. SALISBURY WOULD DECLINE THE APPOINTMENT

County Commissioners Will Probably Appoint Successor to District Attorney Craig Today—Friends of Moran Are Pulling For Him

The meeting of the County Commissioners today will probably settle the discussion of the district attorneyship and the successor to District Attorney Craig will be selected.

Attorney A N Salisbury has announced emphatically that he is out of the running. He declares he would not accept the position if it were offered him not because he is insensible of the honors of the appointment but because his private interests will not permit him time to attend properly to the duties of the office. Attorney Ayers has also said he would not serve for similar reasons.

Attorney Moran has an application before the board of county commissioners for the position and it is believed by his friends that he stands an excellent chance to secure the position. This will probably be determined some time today when the county commissioners meet.

JOHNSON DISCHARGED WITHOUT A TRIAL

Joseph Johnson who was arrested several days ago on a charge of assault and battery was yesterday dismissed on the advice of District Attorney Craig who stated that he did not think the evidence in the case was strong enough to secure a conviction. Johnson is discharged and his cash bond of $100 returned to him.

Johnson was alleged to have beat a negro woman with a rock several nights ago. There were no witnesses to the affair and the woman in the case refused to testify against Johnson.

Reno Stock Brokerage Co.

We are prepared to handle promptly all commissions entrusted to us. Buy and sell all listed and unlisted Tonopah, Goldfield and Comstock Mining Stocks. Daily San Francisco Prices by wire

Overland Hotel Building, Reno, Nev.

WONDER, NEVADA

Has a First Class Hotel
It's the GRAND

Good Sample Room and Private Dining Room in Connection

C. HENRY, Prop.

Poultry Food

Pure Raw Bone Meal, Dry Ground Bone, Dry Ground Tankage, Pure Meat Meal.

Nevada Meat Co., Cor. Alameda & 4th St. Phone 254

Renos Daylight Store

35c HOSIERY, 21c PAIR
Two broken lines of ladies hosiery must go at a price that will tell. These lines consist of brown and black lace effects. Sale price per pair **21c**

35c VESTS, 24c EACH
A few sizes left of our regular line of ladies' summer vests, low neck and no sleeves. They come in white only, lace trimmed neck and arm holes, each **24c**

The last of our midsummer clearing sale is near to a close. During the last few weeks we have sacrificed our entire stocks of merchandise at prices never before seen in Reno. We have closed out most every broken line, odds and ends and remnants, which leave us with an up-to-date clean stock to receive our fall arrivals, which are on the road at the present time. Thousands of dollars' worth of fall merchandise has been purchased and when it comes to our fall opening we will have an opportunity to show nothing but new, clean, fresh goods, direct from the factories. We can safely say that these goods were bought right and when the time comes the ladies of Reno and vicinity can save money if they inspect these different lines, at the right retail prices.

A Few Numbers of What is Left to Choose from our most Successful Clearance Sale

EMBROIDERIES
100 pieces of odds and ends of fine Swiss and Nainsook embroideries in all widths and with the best edges. They run as high as 75c per yard all must go at, per yard **.19c**

TORCHON LACE
100 pieces of all widths, in a fine Torchon lace and insertion this is an exceptional value and will all go at per yard **.3c**

FANCY RIBBONS
A small assortment of fine all-silk fancy ribbons, in Oriental, floral and stripes. This is a great value for 35c, to close, per yard ...... **.19c**

6 Items from the wash goods dept. at less than cost

All of our best wash fabrics, consisting of silk mulls, fine floral batiste, silk organdies, etc. What is left of this lot must go at, per yard .. **25c**

All of our silk mulls in the house, either in dot or plain weaves, must be closed out within the next few days. The assortment is a broken 25c quality so they are, per yard .... **.15c**

Remnants at one half or 50 per cent discount. Every remnant in the store will be put on a special remnant counter and marked in such a manner so that customers can't miss them—one-half off

15 pieces of floral and Oriental Jap crepes, the very best quality in fast colors, this is a broken assortment, on sale at, per yard **19c**

Odds and ends of our regular 10c ginghams, in all colors, in either checks or stripes, as pink, blue, red and grey, on sale below cost, at per yard **5c**

18 pieces left of the new wash material, Beige, with that soft wool finish in all the late shades. This material came late, so will go at cost. Per yard **12c**

See special sale window of white linen suits, which are marked at ridiculously low prices; but all ready made wear must be sold to make room for fall styles.

The Palace Dry Goods Store

Free Delivery To Sparks 211 Virginia St. Phone Main 769

NEWSPAPERARCHIVE®
NEWSPAPERARCHIVE®

Sparks Department

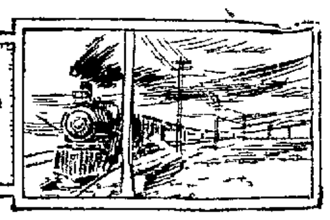

ENGINEERS WILL MEET AT OGDEN

Brotherhood Representatives from All Lodges on Harriman Lines to Hold Conference

Within the next two weeks representatives from all the lodges of the Brotherhood of Locomotive Engineers on the Harriman system proper and the other lines controlled by Harriman will meet in Ogden. This gathering will be one of the most notable in the history of that organization and will include representatives from the lodges of the brotherhood on the Illinois Central and Louisville & Nashville railroads. The meeting will be for the purpose of preparing [illegible] a demand that will be made upon the Harriman officials tending to equalize the schedule of [illegible] pay and hours on the different lines mentioned. Ogden has been chosen as the place for this meeting on account of its being centrally located.

The local lodge will send delegates to the convention. Who will go has not yet been decided upon but the men will be named at the next meeting of the lodge.

GOING TO CALIFORNIA

W. S. Allen and W. E. Nuttall [illegible] leave this morning for California. They will spend the next two months camping in the Lake Donner district and will later visit [illegible] and Los Angeles.

ON A HUNTING TRIP

A party consisting of [illegible] A. N. Babcock and S. [illegible] left yesterday for Fort Falls [illegible] will be gone one week which will be spent in hunting and fishing, after which they will return to the city.

BRIEF MENTION OF PASSING PUBLIC

Those Who Come and Those Who Go to and from the Railroad Town

Mr. J. A. [illegible] spent yesterday with friends in [illegible].

W. S. McPhe[illegible] was in Reno yesterday transacting business.

Mrs. J. W. [illegible] was among those who visited Reno yesterday.

Miss Alice [illegible] was the guest of her Reno friends yesterday.

[illegible] J. M. [illegible] was among yesterday's visitors to Reno.

[illegible] Brown was transacting business [illegible] yesterday.

[illegible] will leave this [illegible] business.

Mrs. [illegible] [illegible] this city.

[illegible] Frank Webster was among those who had business yesterday in Reno.

[illegible] is [illegible] at the [illegible] hotel from Washington, D. C.

John Day left yesterday for Winds[illegible] where he will spend the next [illegible] transacting business.

[illegible] chief in charge of the [illegible] at Reno [illegible] transacting business yesterday in the railroad town.

NOW AT THE DALLES

J. A. Schock, who was formerly employed as dispatcher on the Salt Lake division, is now at The Dalles, Oregon, working as first trick dispatcher for the Oregon Railway & Navigation company. He will make The Dalles his permanent home in the future.

TENNIS CLUB TO HAVE TOURNAMENT

Beginning Next Sunday Scores Will Be Kept in Order to Determine Best Players

A tournament will be held next Sunday by the members of the Tennis Club of this city. The tournament [illegible] [illegible] the purpose of [illegible] members into two classes [illegible] of the best players and [illegible] less experienced [illegible].

[illegible] with next Sunday a [illegible] of the games will be kept [illegible] [illegible] the one having the best record for the [illegible] will be adjudged the champion [illegible] [illegible] [illegible] [illegible] being quite expert at the game.

The intense itching characteristic of salt rheum and eczema is instantly allayed by applying Chamberlain's Salve. As a cure for skin diseases this salve is unequaled. For sale by all druggists.

REGISTRATION IS VERY SLOW

Only 165 Voters Have Thus Far Complied With the Law and but One Month Remains

Only 165 voters have put their names on the great register in Sparks precinct. At the last general election over [illegible] voters were registered here but one month remains in which to get registered as the books will be closed on September 10 and indications are that the last ten days will be very busy ones for Judge Pollock.

If they don't begin to [illegible] little faster and the judge [illegible] day there will be many deprived of the right of suffrage through their own neglect as he can only register a certain number.

During the last ten days of registration the books will be kept open each evening from [illegible] o'clock. This is done in order to accommodate those who are unable to call during the day on account of their duties.

Come to the Arcade

Stop at the Arcade Hotel opposite depot. Good cool rooms, reasonable price, with fine bar and cafe in connection. [illegible]

WEATHER FOR THE DAY AND FOR PAST WEEK

Following is the summary of weather conditions as printed in the weather bureau's climatological summary for the week ending Tuesday, Aug. 7th.

The weather during the past week was cooler than that of the previous week with bright sunshine over the greater part of the state during the entire week. There was no rainfall in the west portion of the state. During the first part of the week scattered showers fell at Palmetto and Pioche.

The mean temperature was very near the normal, the days [illegible] moderately warm. The maximum temperatures ranged from [illegible] degrees in the [illegible] in the northern section [illegible] in the middle and central sections [illegible] 84 to 112 in the southern section. [illegible] and Lincoln were the [illegible] stations reporting temperatures [illegible] 100 degrees [illegible] above.

Northern Section

Lovelock—Clear weather prevailed with maximum temperatures [illegible] It was cloudy and [illegible] p. m. on the 4th but the sky was clear by night.—G. S. [illegible]

Rebel Creek—The weather was cooler than [illegible] the previous week.—K. McLeran.

Tecoma—A trace of rain [illegible] on Monday and a light shower on Tuesday.—P. W. M[illegible]

W[illegible]—The weather was warm and dry with plenty of sunshine.—Phil S. Triplett.

Winnemucca—The mean temperature for the week was [illegible] below the normal. There was no rain.—Local office U. S. weather bureau.

Central Section

Eureka—The week was warm with partly cloudy afternoons.—Clay Simms.

Eastern Section

Ely—A trace of rain fell on Monday and distant thunder was heard on Tuesday.—Allen C. Briggs.

Hamilton—Thunder showers occurred in this vicinity during the afternoon of the [illegible] and a light shower fell at the station about [illegible] p. m.—Mrs. L. C. Mun.

Southern Section

Columbia—Cool winds from the south prevailed during the entire week.—J. M. Kane.

Logan—Excellent weather prevailed the week being exceptionally free from severe winds.—[illegible]

Palmetto—The weather was cooler than that of the previous week. Showers fell during the first part.—William Oothout Jr.

Pioche—Some damage was done by rain during the first part of the week. The nights were cool.—[illegible]

Tonopah—The week was clear and warm.—Local office U. S. weather bureau.

Western Section

Carson City—The week was clear with nearly normal temperatures.—C. W. Friend.

Fallon—The week was cooler than the previous one with light winds in the afternoons.—R. W. Hawley.

Fernley—The week was clear with moderate temperatures.—Robert Benson.

Hazen—The days were clear with light westerly winds in the afternoon but the nights were cool and breezy.—George A. Ganser.

Reno—The weather for the week was clear and pleasant, the temperature being about normal.—Local U. S. weather bureau.

Wabuska—The weather was considerably cooler than that of the previous week.—J. G. Young.

H. F. ALPS,
Acting Section Director.

Below is given the Reno weather report according to yesterday's observation at the local office:

Maximum temperature	93 deg
Minimum temperature	58 deg
Mean temperature	76 deg
Accumulated excess of temperature since the first of the month	11 deg
Accumulated excess of temperature since the first of January	2[illegible] deg
Accumulated deficiency of precipitation since the first of the month	.03 inches
Accumulated excess of precipitation since the first of January	.[illegible]7 inches

GUESSING CONTEST AT HARDWARE STORE

A big guessing contest is on at the Nevada Hardware and Supply Company's store. A prize of $10 is given to the person guessing the nearest to the [illegible] exhibited in the show window.

One guess is given with every 50 cent purchase until August 1[illegible]th. j10m

Why Fret and Worry

when your child has a severe cold. You need not fear pneumonia or other pulmonary diseases. Keep supplied with Ballard's Horehound Syrup—a positive cure for Colds, Coughs, Whooping Cough and Bronchitis. Mrs. Hall of Sioux Falls, S. D., writes: "I have used your wonderful Ballard's Horehound Syrup on my children for five years. Its results have been wonderful." Sold by [illegible] and Sparks Drug Co., Sparks, Nev.

Announcement

[illegible] has opened an optical [illegible] have a full line of eyeglasses and spectacles on hand. [illegible] [illegible] hours from [illegible] a. m. to 6 p. m. Saturdays from 7 p. m. till 9 p. m. [illegible]

Don't Grumble

when your joints ache and you suffer from Rheumatism. Buy a bottle of Ballard's Snow Liniment and get instant relief. A positive cure for Rheumatism, Burns, Cuts, Contracted Muscles, Sore Chest, etc. Mr. J. T. Begy, a prominent merchant at Willow Point, Texas, says that he finds Ballard's Snow Liniment the best all round liniment he ever used.

Both Expert Sign Painters

Honran & Murray the sign painters have opened new offices at 30 West Second street. Give them your work in designing, pen and ink and sign writing. Best work in the city.

Don't you know what to eat these summer days. Drop into the Golden Dining Rooms. Everything kept on the cold storage. Thomas can get [illegible] cooling dishes. j17tf

Peaches and plums to put up. A large consignment today at less than wholesale prices at McMillan's, the largest dealer in fruits. j31tf

Get a home on Hibbard & Turner Heights. Five acres under ditch [illegible] [illegible] Overlooks Reno. Hibbard & Turner. a5[illegible]

Clear the Shelves

That's the cry.

We must clean up our stock—get rid of all the odd pairs and lots in which the sizes are broken.

To do this we have put prices on them to make it worth your while to come for them.

You can save dollars on a pair of shoes, and the shoes are first class in every respect. They all have our guarantee. See our windows.

Cleator, Dexter Co.

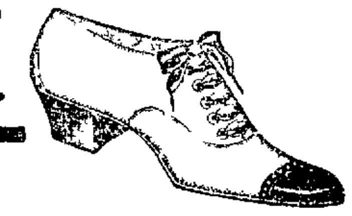

Grand Theatre

WEEK OF AUGUST 6TH

CROUCH AND RICHARDS
Twentieth Century King and Queen of the Banjo World

JULIA ROMAINE
and
TOM FITCH
In My American Girl

EQUILLO
[illegible] Equilibrists

FLO HICKMAN
The Great San Francisco Fire Song entitled "The Last Stand"

MOVING PICTURES
The Law of Pardon
Remorse
The Vacation

Admission	25c
Balcony	15c
Reserved	35c
Matinee	10c and 20c

Matinees—Saturday and Sunday doors open at 2:30 performance at 3:00
Evening—Doors at 7:30 performance at 8:00

Architects' Supplies

Imperial Tracing Cloth, Blue Print Paper, Drawing Instruments, Drawing Paper, Higgins Drawing Inks, Mathematical Instruments, T squares, Straight Edges, Protractors, Detail papers, Steel Tapes, Triangular Scales, and general supply of the articles needed in this line of business.

Porteous Decorative Company . . . 155 Virginia Street, Reno, . . Nevada

PHYSICIANS WILL TELL YOU

to drink Beer instead of coffee. High grade Malt and Hops used in brewing

Sierra Beer

makes it a body builder and nerve tonic.

Sold in the best cafes and stores.

Bottled at the Brewery specially for family trade.

Phone 581

Reno Brewing Company

Crown & Bridge Work

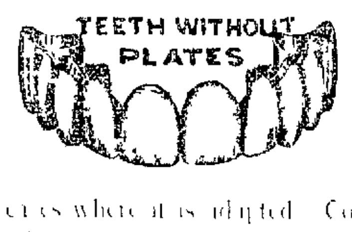

Is the most beautiful, most substantial and most modern method of restoring broken teeth or roots and supplying the place of missing ones. We heartily recommend it in all cases where it is adapted. Come in and we will gladly tell you whether or not it is adapted to your mouth. Solid gold crown and bridge work $6.00.

Painless Extracting 50c
Platina Fillings $1.00
Artificial Teeth, (best made) $8.00

Obdontunder Dental Co. 150 N. Virginia Street

VISIT Bowers' Mansion

Most picturesquely located, and best equipped grove in Nevada.

Hot and Cold Mineral baths and swimming pools.

Water famous for cure of Catarrh, Billiusness Rheumatism, Bladder and Kidney troubles, Piles, etc.

Rest and Recuperate

All Trains Stop. Round Trip Fare $1.00.

Further information furnished on application to

E. W. THOMPSON,
Proprietor.

BUSSES for Moana Springs

leave
GRAY, REID, WRIGHT'S
Store at

9 a. m.
10 a. m.
1:30 p. m.
2:30 p. m.
7:30 p. m.

Round Trip 25c

The Washoe County Bank

RENO NEVADA

STATEMENT

Of Condition at Close of Business July 5th, 1906

RESOURCES

Loans and Discounts		$1 627 391 71
Banking Building		50 766 23
Other Real Estate Investments		37 700 00
Furniture and Fixtures		15 197 80
Bonds, Etc.	$367 180 16	
Cash on Hand and in Other Banks	831 459 11	1 199 [illegible] 27
All other items		7 813 [illegible]
		$2 948 314 24

LIABILITIES

Capital Stock Fully Paid		$ 500 000 00
Surplus Fund		100 000 00
Undivided Profits		66 [illegible] 13
Due Depositors	$2 160 966 74	
Due Banks	121,108 57	2 282 075 31
		$2 948 314 24

I, C. T. Bender, Cashier of the above named bank, do solemnly swear that the above statement is true to the best of my knowledge and belief.

C. T. BENDER, Cashier.

Correct Attest:
Geo. W. Mapes,
D. A. Bender, Directors
A. H. Manning

Subscribed and sworn to before me this seventh day of July, 1906.
FRED STADTMULLER,
(Seal) Notary Public.

Reno Engraving Company

Quality in Design · Perfection in Printing

RENO ENGRAVING COMPANY
RENO — NEVADA

Mining Maps · Stock Certificates · Bank Checks · Office Stationery
Half Tones · Zinc Etchings · Color Work · Embossing Plates

Office & Plant · Queen Building · Virginia St. · Phone 1124

We employ only Union Artists and Engravers and pay them above the Union Scale for their services. We demand the best work and accordingly guarantee to our customers entire satisfaction.

FRESH, HEALTHY MEATS

Best Procurable Fresh ranch Eggs, Tender Chickens. We attend Phone with Promptness.

DIXON BROTHERS
Reno's Leading Butchers
COMMERCIAL ROW & SIERRA

Under New Management

...The Louvre...

Com. Row — Stout & Miller

DONNELS & STEINMETZ...

Corner Second and Sierra Streets
Reno, Nevada.

Deal in Furniture that will stand the rigor of Nevada's peculiar climate. Let them figure on furnishing your house and always be satisfied.

Call and Inspect Our New Store

A. I. Smith — P. Maas

The Elite

Phone 331

Bohemian Beer on Draught.

Spring Underwear

NEW GOLF SHIRTS

Just received a new line of Men's Spring Underwear and Golf Shirts that cannot be equalled elsewhere in Nevada.

A. NELSON, Virginia St.

The Owl Barrel House....

Kellog's [illegible] A.; Hermitage, Old Crow, Guckenheimer Rye, Spring Hill, Oscar Pepper. : : : : : Fine Cafe in Connection.

BERGMAN & WILLIAMS, Proprietors

THE DEL MONTE

Jack Vera has opened his new clubhouse on the Sparks Road near the car power house. Every convenience of a first-class resort. Music and refreshments. Phone 1062.

Get a New Dress for Your Horse...

Our new stock of harness and fittings is now here. Drop in and see it.

LENT & HANSEN

The PEOPLE'S STORE — 200 Virginia Street — Everything for Men

NewspaperARCHIVE®

STOCKS, MINES and MARKETS

VALUABLE MAP OF THE AMARGOSA REGION

The Government Has Issued a Comprehensive Map of the Whole Death Valley Country Which Is Necessary for Those Prospecting There.

About a year ago, topographers of he United States geological survey began work on a map of the desert areas south and southeast of Tonopah. The map, which is drawn on a scale of about one inch to four miles, is now finished and ready for distribution. It covers an area of nearly 8,600 square miles, about one-eighth of it in California, including that part of Death Valley north of the Furnace Creek ranch.

Conspicuous on the sheet are the northern end of the Panamint range and Tin mountain, Gold mountain, Slate ridge, and the hills to the east and north of Lida. The town of Lida falls about one-half mile within the map From this point northward to latitude 38 degrees the map joins with the Silver Peak map which was finished in 1898. The region east of Goldfield is shown as far as the southern portion of the Railroad valley. The positions of Blake's camp, Longstreet ranch, and Eden are indicated. New Reveille is just on the edge of the northern boundary, but the old town lies about three miles to the north of it. To the south of the Railroad valley are the eastern foothills of the Belted range; and Oak Spring butte, a landmark of importance to the thirsty traveler lies about four miles within the boundary line of the map.

The southeast corner of the map is a few miles northwest of the Johnnie mine. The Bullfrog-Las Vegas freight road is shown to a point several miles east of Point-of-Rocks. Ash Meadows station is just south of the southern boundary and is not shown.

Mountains and valleys are indicated by contour lines, the contour interval being 100 feet Elevations above sea as frequently shown by figures, range from between 9,500 feet at the Kawich peak to about 300 feet below sea in Death valley near Furnace creek. The white mud flats of the region are shown in outline by dotted blue lines. Several old and many new mining camps lie within the area, the boundaries of which have been approximately outlined. These include the old camps of Montezuma, Lida and Horn Silver mine, and the new camps of Southern Klondike, Goldfield, Silver Bow, Kawich, Oak Spring, besides the Bullfrog-Beatty-Rhyolite district. Bench mark posts are in place along the road from Tonopah to Bullfrog via Lida. The Nevada California state line posts are indicated on the map.

A feature of special importance about this map is its careful location of watering places with the roads and trails between them. Altogether it is felt that this new atlas sheet should be of material assistance to the traveler, prospector, miner and engineer, and no inconsiderable factor in the development of the region. The map was made by Mr R. H. Chapman, assisted by Mr. Benjamin D. Stewart. It is designated as the map of the "Amargosa Region," and may be purchased, at 15 cents a copy, on application to the director of the geological survey, in Washington, D. C.

MINES AND STOCKS

THE J. M. FULTON BROKERAGE COMPANY.

Booth sold today at 54 cents. Six weeks ago our Goldfield correspondent, when the stock was selling at about 22 cents, advised us that the condition of the mine warranted us in recommending to our customers the purchase of this stock. We bought for them blocks of it at 22 cents and up to 32 cents, and have since sold a great deal of this stock at 50 cents, our customers more than doubling their money. We also recommended Laguna, West End, Mohawk, Golden Sceptre and Jim Butler.

We believe Gold Bar, Booth, Laguna, Diamondfield Triangle, Golden Sceptre, Mohawk, Manhattan Consolidated, Dexter, Pine Nut and Little Grey are good buys. Also Bullfrog Nugget at its present very low price We advise watching this stock, which is sure to advance in the near future.

The Tonopahs remained firm on today's market, but little activity was evidenced. The Goldfields were the most active, many of these stocks very materially increasing in value. Red Top advanced 20, Kendall 15. Jumbo sold for $1.47½, an advance of 10 cents over yesterday's quotations. Silver Pick, St. Ives, Lone Star, Great Bend, Atlanta and Great Bend Extension showed small advances.

Bullfrog stocks showed increased strength. One dollar and sixty cents was bid for Denver, but no sales transacted. Mayflower sold for 42 cents and Golden Sceptre advanced to 50 cents. National Bank showed a slight advance.

Manhattan Dexter changed hands at 63 cents, an advance of 9 cents. Mustang advanced 5 cents, Pine Nut 6 cents and Little Grey sold for 53 cents. Manhattan Mining, Gold Wedge, Manhattan Crescent and Original Manhattan showed slight advances.

DOCUMENTS OF RECORD.

The following documents were filed for record yesterday at the office of the county recorder:

Mining location, Royal Extension Nos. 4 and 8, in the Gregory-Mickell-Twaddle district, by J. L. Gregory.

Cedar Mountain, Nos. 2, 3 and 4, in the Dogskin district, by T. M. Sellers.

Renegade, in the Peavine district, by Fred Vaughn.

E. R. Dodge to A. A. Hibbard, lots 31 and 32, block 16; lot 25, block 17, and lots 6 and 7, block 8, in Sparks. Consideration, $10.

WORK ADVANCING ON NEVADA MINES

The Black Horse district, in White Pine county, is a great copper camp and is now called a young Colossus.

Two churn drills have arrived at Ely for the Ely Central Copper company and will be installed at once.

A new hoisting plant has recently been erected on the Con Pacific at Bodie. The cross-cut tunnel will now be advanced for the vein.

The new reduction plant for the Nevada Goldfield Reduction company, which has a daily capacity of 500 tons, is now grinding ore.

On the Francis-Mohawk lease the cross-cut discloses a vein forty-five feet wide and only one wall in sight. The Truett lease on the same property shows a four-foot vein carrying $1,000 per ton.

There is a new placer excitement in the Stonewall range in Southern Nevada. C. A. Leager, S. T. Grant and G. H. Goodrich, all Goldfield operators, recently went to the find and staked 960 acres. Pannings give great results.

The Bullfrog Gold Bar has $3,000,000 worth of ore in sight.

Buckskin district reports the Jack Bell company had received assays from the Lizard mine that gives returns of $600 to $800 per ton. Some of the ore from this mine goes $30 per pound.

There are now 2,000 men employed in and about the mines at Goldfield, which is double the number employed in that camp one year ago.

A controling interest in the Manhattan-Belmont Mining company has been purchased by A. H. Smith, cashier of the Bank of Manhattan; C. R Henry, D. L. Smith, Charles Patrick and others. Prospecting done on Belmont ground a few days since disclose the croppings of one of the strongest and richest free gold bearing ledges yet found in Manhattan district.

A contact vein has been located on the Yellow Horse mine at Manhattan and is one of the most promising veins thus far struck on that property. Assays return as high as $350 per ton.

A new reduction plant has been ordered for the Manhattan Consolidated. The plant consists of two five-stamp batteries, frue vanners and Willley tables.

The Gold Quartz Mining company at Tenabee, twenty-five miles from Beowawe, has uncovered a body of ore carrying values of $100 per ton.

Round Mountain is now connected with Austin by telephone.

Prospectors are flocking into the camp of Oro, twelve miles southeast of Hawthorne, and new strikes are being reported. The first shipment of ore will be made by Joe Hamlon early next month and assays have been had from this property showing values of $60 per ton. The pay streak on the Jumbo is about one foot wide and shows values of $32.15. The blue lode has a vein carrying values of $82.79, and a four-inch streak in the Jumbo Extension assays $749.39 in gold and a few ounces in silver.

A big vein of manganese ore has been opened up on the Boulder No. 3 at Fairview. This strike is quite important, from the fact that the surface has been repeatedly sampled, but no values could be had and this showing has added new energy to operations in that part of the district.

The Croesus mine in Seven Troughs district has a vein carrying values of $60,000 per ton and some of the ore is worth $30 a pound.

A great find has been made at Dyke in the Pine Forest range. Although the find is only a few weeks old Ellis & Jackson are taking out high grade gold ore and will make a shipment at once. The remarkable richness of the ore has caused a big rush to that part of Humboldt county.

Scott Spencer and S. G. Broyle have eight claims on Elder creek near the line of Humboldt and Lander counties which show great values in gold-copper ore.

A rich strike is reported at the Tenabo company's mine at Cortez.

Recent development work on the 500-foot level of the Mizpah at Tonopah shows sixty-five feet of ore of an exceedingly high grade.

The general impression prevails that the Walker lake district will have a big rush. A large number of strong rhyolite dykes have been discovered and as the gold values occur in this formation there seems to be good warrant for the expected rush.

A strong corporation for operations in Greenwater district has been formed and the directors are. Frank A Keith president; D B. Gillers, vice-president, Charles E. Knox, treasurer; W L. Carden, secretary; Malcolm L Macdonald, J Ross Clark, M. R Ward of Pittsburg, C A. Briskay of New York and the Tonopah Banking corporation is registrar. The company owns eighteen claims, or about 360 acres, in the heart of the Greenwater copper district, on the southern end of the Funeral range in Inyo county, California.

Johnnie district still bids for public confidence and the Browne lease is sacking ore worth $200 per ton. On the Maud S. claim nine assays show a general average value of the ore to be $45 per ton. The ore carries 60 per cent lead, $19 in silver and $4.60 in gold. The formation is black lime.

It is believed that this fall will see a remarkable rush into the White mountain, Darwin, Argus, Coso, Panimint and Funeral ranges. A number of important developments have lately been made, the most promising one so far was by the Levy brothers, who figured prominently in the early history of Tonopah.

A big copper strike has been reported in the vicinity of Reese river.

The shaft on the Broncho mine at Manhattan will be sunk 100 feet and then cross-cuts advance for the vein.

Very promising looking quartz has been struck in the bottom of the 100-foot shaft on the Pine Nut mine at Manhattan.

Sulphide ore has been struck in the Consolidated mine at Manhattan. The main working shaft has attained a depth of 120 feet and is all in ore.

The Little Gray mine at Manhattan will have a stamp mill.

The shaft on the Stray Dog mine at Manhattan has reached a depth of 100 feet and a cross-cut is now being run to catch the lead.

Chlorine is easily accessible from Mina. This district is fifty miles southwest of Austin and twelve miles west of Berlin. The peculiar thing about the district is the fact that the leads are all blind, and hence prospecting is difficult.

And now the old camp of New Boston is again in the public eye from a strike which has been made by R. T. Ray on the Ray group. Assays show values of from $20 to $75 per ton.

The Western Nevada Miner, published at Mina, is certainly a newsy paper. The fact is, it is chuck full of interesting matter.

Buena Vista district has several promising properties and a great deal of work is being done. On the Tip Top assays are had from an eleven-foot vein showing values of from $22 to $30 per ton.

INYO COUNTY HAS GREAT GOLD MINES

Strong Leads Carrying High Values in Gold Being Uncovered in a Number of Very Promising Properties in Black Canyon

Work on the Black Canyon Gold Mining Company's property, near Bishop, says the Inyo Register, has progressed uninterruptedly since being undertaken, and the results, so far, are particularly gratifying. The road up the canyon has been put in good condition, a camp of requisite size established on the grounds, necessary tools and appliances purchased and installed, and work in development is being prosecuted as rapidly as is possible.

While these facts are satisfactory in themselves, it is more satisfactory still to learn that the ore encountered and extracted from the several ledges shows increasing values and dimensions.

So pleased are the officers and directors of the company with the prospects of their enterprise that they are having the property photographed, a copy of which they intend to send to each shareholder, that all interested may have a visible evidence of the property's appearance.

Mr. Stovall, the company's secretary, is indefatigable and insistent in his efforts to prove this one of the leading mines of Inyo, and if the ore holds out—and all expert opinion says it will—there is no doubt but that he will succeed. Arrangements have been begun for listing the company's shares on the various exchanges, and no effort will be spared to put the company on the plane to which its prospects, apparently, justly entitle it.

STOCK QUOTATIONS

FROM THE RENO STOCK AND BROKERAGE COMPANY

	Bid.	Askd.
Tonopah Nevada ..	18⅛	18⅞
Montana	2.77½	2.82½
Tonopah Ex.	5.50	5.75
MacNamara	73	74
Midway	2.20	2.25
Belmont	5.25	5.50
North Star	45	46
Ohio	34	35
West End	2.80	2.90
Rescue	18	19
California	15	20
Golden Anchor	54	55
Jim Butler	1.42½	1.47½
Cash Boy	14	15
Great Western	03	04
Home	17	18
Sandstorm	60	62
Red Top	1.70	1.72½
Mohawk	1.90	2.02½
Columbia Mt.	23	24
Jumbo	1.45	1.47½
Jumbo Ex.	26	27
Vernal	06	077
Goldfield	39	40
Kendall	70	75
Booth	48	50
Blue Bull	14	15
Adams	08	09
Silver Pick	32	33
May Queen	16	..
Black Butte Ex.	04	05
Dixie	08	09
St. Ives	51	52
Conqueror	13	15
Lone Star	11	12
Putlatch	05	06
Nevada Goldfield ..	..	20
Atlanta	20	21
Great Bend	41	42
Red Top Ex.	04	05
Empire	03	04
Diamondfield	36	37
Daisy	46	48
Laguna	30	31
Original Bullfrog ..	13	14
Bullfrog	46	47
Montana Bullfrog..	04	05
Bullfrog Com.	..	10
National Bank	48	49
Amethyst	67	..
Gold Bar	1.15	1.17½
Eclipse	90	95
Denver	1.60	..
Denver B. F. Annex	20	22
Mayflower	442	43
Tramp	95	..
Golden Sceptre	49	50
Montgomery Mt. ...	47	48
Manhattan Con. ..	1.10	1.12½
Manhattan Mining..	09	10
Gold Wedge	14	15
Seyler Humphrey ..	19	20
Manhattan Belle ..	11	12
Manhattan Dexter..	60	61
Little Joe	05	06
Manhattan Crnt ..	13	14
Granny	12	..
Mustang	24	..
Manhattan Cowboy.	08	09
Pine Nut	26	28
Jumping Jack	30	31
Sunset	15	17
Manhattan Comb. .	18	20
Great Bend Annex.	08	10
Great Bend Ex. ..	12	13
Blue Bell	02	..
Boston	05	..
Indiana	01	02
Mizpah Ex.	36	..
Gold Mountain	05	06
Ophir	3.45	3.55
Mexican	66	69
Best & Belcher	72	73
Con. Virginia	90	91
Potosi	12	13
Hale & Norcross ..	92	95
Belcher	21	23
Sierra Nevada	21	22
Union	19	20
Caledonia	24	26

G. A. R. Excursion Minneapolis and Return $35.90

Tickets on sale August 9th and 10th. Long limits stopovers. G. A R. special headquarters train leaves Salt Lake August 9th via Scenic Colorado Midland. Make your berth reservations now with Commander R. G. Sleater, No. 167 West Temple Salt Lake, or write L. H. Harding, general agent Midland, Salt Lake for particulars and itinerary of trip.

Remember that the VENTURA HOTEL AND BARBER SHOP
Will treat you well. Good cool drinks—Good Shaves and Haircuts. Peavine and 4th Sts.

Diamond Mineral Water delivered to any part of town. First class water. Delivered by A. T. Robinson and P. Bondreto. Phone to 1099.

Sunstruck

Collars and wilted linen are among the avoidable evils of hot weather. We bring 'em too in short time. To serve you we'll go far—north, south, east and west, to and from and between these points seeking things washable. Drop a postal, or phone 371, and see our wagon call. We are quickest and best.

TROY LAUNDRY CO.
'Phone 371

BURRO
WATCH IT GROW

Situated 10 miles N. E. of Austin. We have good gold and silver ore, good water, good roads—a stage line and Post Office Lots now $75.00 to $300.00 Drop us a postal and agent will call with maps.

Burro Townsite Co.
AUSTIN, NEV.
F. J. PECK & CO., Gen. Agts, Reno

NASHVILLE

NASHVILLE is situated at the Eastern base of Fred's Mountain, 20 miles North of Reno.

Fred's Mountain is proving to be one of the richest mineral mountains on the Pacific Coast.

Plenty of wood and water.

The ore averages over $100 per ton. Some specimens run as high as $16,000.

Lots in Nashville are selling like hot cakes at from $75 to $250.

More big fortunes have been made by wise investments in town lots than in any other line of speculation.

Come and talk the matter over with me at my office at 228 Center Street.

J. T. Degman, With the Nevada Real Estate Mining and Developing Co.

Bank of Nevada
RENO, NEVADA
G. F. Turrittin.....President
M. Scheeline....1st Vice-President
P. L. Flanigan...2d Vice-President
R. C. Turrittin...Secretary-Cashier
H. Lewers.....Assistant Cashier
Directors
Daniel Meyers, G. F. Turrittin, A. G. Fletcher, P. L. Flanigan, Moritz Scheeline, R. L. Douglass and Henry Anderson.
PAID UP CAPITAL $600,000
Accounes of Banks, Corporations and individuals received on the most favorable terms.
3½ Per Cent Per Annum Paid on Time Deposits
Buy and sell exchange on all principle cities of the United States, Canada, Asia, Europe and Africa.
Messrs Scheeline and Osburn are resident agents for 28 Fire Insurance Companies, the total assets of which are $217,640,081.
Safe Deposit Boxes for rent, prices according to size varying from $3 to $12 per annum.
WE SOLICIT YOUR BUSINESS
Savings Department
Our Savings Department accepts deposits of $1.00 and upwards, paying 3½ per cent per annum thereon

Washoe County Bank
RENO, NEVADA
Capital Fully Paid Up.....$500,000.00
Surplus Fund..... 100,000.00
A General Banking Business
Exchange Department
Issues Travelers and Commercial letters of Credit, Drafts and Money Orders available in all parts of the world.
Savings Department
Pays Interest at rate of 3½ per cent per annum on deposits
Insurance Department
Insures perty against loss by fire, representi pron leading fire insurance companies te
George W. Mapes.....President
M. E. Ward.....Vice Presideht
F. M. Rowland.....Vice President
C. T. Bender.....Cashier
Geo. H. Taylor.....Assistant Cashier
Fred Stadtmuller....2d Assistant Cashier
Directors—Albert M. Ward D. A. Bender A. H. Manning.
WE SOLICIT YOUR BUSINESS

FARMERS AND MERCHANTS NATIONAL BANK
RENO, NEVADA
CAPITAL $200,000
U. S. DEPOSITORY

IN THE **White Horse Mining District**
Mining claims bought and sold on commission—Mining Work supervised—Mining accounts audited—Absent owners represented.
R. W. SNOW Olinghouse, Wahoe County, Nevada

Child, Cole & Co.
Brokers
100 Atlas Block, Salt Lake City, Utah. Want your business.
We handle all Utah and Nevada stocks.
Ramsey, Comstock and in fact all Ramsey Mining District stocks for sale.

Hamp, Simas & Company
are first class
Tinners
They do tinning of all kinds. Plumbers and Gas Fitters. Phone 752. Rear Bank of Nevada.

G. W. Parkman
Dealer in
Steinway Pianos
Sheet Music, Stationery
Musical Instruments
Hand Painted China
25 West 2d Street
The Flower Store

..Walstab's New Hotel..
One of the finest places on the Pacific coast. The dining room is maintained in a first class manner. Billiard rooms and Bowling Alley. Rates reasonable, courteous treatment.
CHAS WALSTAB, Prop.
Harriman St. Sparks, Nev.

NEWSPAPERARCHIVE®
NEWSPAPERARCHIVE®

TRADING IN STOCKS IN NEW YORK ACTIVE

Volume of Transactions Large, but Are Not Improved—Grain and Produce Strong—Nevada Wool Prices About Steady

NEW YORK, Aug. 7—The volume of transactions in today's stock market was much better sustained than yesterday after the normal activity of the opening dealings, notwithstanding the continued oppression of the hot wave. But prices did not fare so well.

It was evident that a shifting process was going on such as is usual in the market leadership of a campaign under skilled generalship to facilitate digestion of profits and to lighten the burden of the large accumulation necessary to force the upward movement of prices.

Yesterday's strong market had the effect of bringing in some additional outside demand over night and it was the execution of orders of this character which made the activity of the first hour. The narrow range of fluctuations on which this large volume of business was transacted disclosed the fact that the supply of stocks was kept closely commensurate with the demand.

The professional reading of this action in the market was that stocks were being distributed to take profits by the recent speculative buyers. After this stage of the dealings had passed the state of activity with sharp advances which has recently signalized the Harriman Pacifics developed in other quarters of the market.

Pennsylvania was the aggressive leader of the new upward movement.

A break in Consolidated Gas helped to unsettle the tone of the market.

Bonds were heavy. Total sales, par value, $1,605,000. United States bonds were all unchanged on call.

Territory Wool Prices

BOSTON, Aug. 7—Interest in the wool market seems centered in the new material. Operations continued in Montana's. Several lots of clip are reported sold at good prices. Others are easier. Goods for the coming spring are in moderate activity. An improved business is looked for. Territories are passing in limited quantities. Pulled wools are in fairly steady demand. Foreign grades are firm. Quotations follow

California—(Scoured basis)—Northern counties, good, 68@70c; middle counties and southern counties, 66@68c; fall free 56@57c.

Oregon—(Scoured basis)—Eastern No. 1 staple, 71@74c; Eastern No. 1, 68@70c. Valley No. 1, 60@62c.

Territory staple (scoured basis)—Fine, 73@76c; fine medium, 69@70c; medium, 65@66c.

Territory ordinary (scoured basis)—Fine, 70@71c; fine medium, 68@70c; medium 65@68c.

Colorado and New Mexico spring (scoured basis)—X, 68@70c; No. 1, 64@66c.

Pulled wools (scoured basis)—Extra, 72@74c; fine A, 65@69c; A supers, 60@64c; B supers, 52@55c.

ST. LOUIS, Aug. 7—Wool, steady; medium grades, combing clothing, 23@28c; light fine, 18@22c; heavy fine, 14@17c; tub washed, 32@38½c.

Grain and Produce

CHICAGO, Aug. 7—The wheat market was firm all day. Cash houses who recently had been the leading sellers were the principal buyers today. In addition there was a good class of buying by commission houses. The chief strengthening factor was reports of damage to winter wheat in the southwest. The close was strong with prices almost at the highest point of the day.

September opened a shade higher to ⅛@¼c lower at 72½@72¾, advanced to 73¼c and closed ⅜@½c up at 73⅛c.

Rain throughout Illinois and Indiana which gave the corn crop in those states the first thorough wetting it had experienced in the past sixty days caused moderate weakness in the corn market. Cash interests were the most influential buyers. The market closed fairly steady, although prices showed slight declines. September closed ⅛@¼c off at 49⅛@49¼c.

Despite large primary receipts the oats market ruled quite firm all day. September closed unchanged at 31⅛@31¼c.

The trading in provisions was active on demand by shorts for September pork. At the close September pork was up 12½c at $17.12½; lard was off 2½c at $8.87½. Ribs were up 2½c at $9.25.

PORTLAND, Aug. 7—Wheat club, 68@69c; Bluestem, 70@71c; Red 65@66; Valley, 71@72.

TACOMA, Aug. 7—Wheat unchanged and steady, new export Bluestem, 71c; club, 69c; red, 66c.

Livestock Markets

CHICAGO, Aug. 7—Cattle, receipts 4700. Strong; beeves $3.75@6.40; cows and heifers, $1.25@5.30; stockers and feeders, $2.50@4.25; Texans, $3@4.75; westerners, $3.60@5.25; calves, $5@7.

Hogs—Receipts, 13,000. Strong to shade higher; estimated tomorrow 27,000. Mixed and butchers, $6.10@$6.62½; good heavy, $6.15@6.50; rough heavy, $5.85@6.05; light, $6.30@$6.72½; pigs, $6.35@6.40; bulk of sales, $6.20@6.45.

Call Money Easy

NEW YORK, Aug. 7—Money on call easy, 2¼@2¾; ruling rate, 2½, closing bid, 2¼, offered 2½.

Time loans firm, sixty day, 3¾@4 per cent; 90 days, 4½@4¾; six months, 5½.

Close: Prime mercantile paper, 5½@5¾; sterling exchange firm at 4.85.35 for demand at at 4.82.55 for sixty day bills; posted rates, 4.83 and 4.86; commercial bills, 4.81⅞4.82⅛. Mexican dollars, 50@50½c; government bonds steady; railroad bonds heavy.

Price of Silver

NEW YORK, Aug. 7—Bar silver is quoted here today at 65⅛c.

Summer Diarrhoea in Children

During the hot weather of the summer months the first unnatural looseness of a child's bowels should have immediate attention, so as to check the disease before it becomes serious. All that is necessary is a few doses of Chamberlain's Colic, Cholera and Darrhoea Remedy followed by a dose of castor oil to cleanse the system. Rev. M. O. Stockland, pastor of the first M. E. church, Little Falls, Minn. writes: "We have used Chamberlain's Colic, Cholera and Diarrhoea Remedy for several years and find it a very valuable remerdy, especially for summer disorders in children." Sold by all druggists.

CLASSIFIED ADVERTISEMENTS

NOTICE—All classes of legitimate advertisements not exceeding four lines inserted for 50 cents a week.

HELP WANTED

WANTED—Clean economical woman cook, able to do all work for 25 people; wages $45. Apply Reno Press Brick Co., foot of Third street. a8w

WANTED—First class girl for general housework; small family; good wages. Apply at this office. a8w

WANTED—Housekeeper to cook for three men. For information call 636 Center. a7w

WANTED—Apprentice girl at the Up-to-Date Hairdressing Parlors, 226 Virginia st. a5w

WANTED—Comedian for medicine show, either B. F. or straight; must sing and play banjo or guitar and change often; we make week stands; no boozers or chasers tolerated; we pay all; long job to good people; we never close. Call or address Manager, 30 W. 2d st., Reno, Nev. Phone 881. a5w

WANTED—An energetic partner in real estate business or position with a real estate company in city or new mining town. Address F, this office. a5w

WANTED—Woman wants to go out washing by day; ironing and housecleaning also done. Inquire 10 E. 4th st. a5w a5w

WANTED—Middle-aged woman to do light housework; good home. Apply at this office. a4w

WANTED—Woman to take care of small farmhause and cook for three men; state salary wanted. Address applications P. J. D., care Journal office. a4w

WANTED—Lady to take charge of boy of 5 years. Address M, this office, or 'phone 1095 after 6 p. m. a3w

WNTED—Young man to drive wagon and work in store. Apply Porteous Decorative Co., 155 N. Virginia. j31tf

SITUATIONS WANTED

WANTED—A baker wants place in hotel or institution. Address A. G., this office. a7w

WANTED—Position as stenographer and typewriter or in office. Address M. B., this office. a7w

WANTED—Woman wants position as housekeeper or cook; neat and reliable. Mrs. M. L. H., 636 Center street. a7w

WANTED—Japanese wants place in city or country as porter. H. Y., P.O. box 76, Sparks. Tel. red 71. a5w

WANTED—Position as bookkeeper or in any capacity in the lumber business; competent in every respect; A1 references. S. N. H., care Nevada State Journal. a3w

EMPLOYMENT OFFICES

RENO EMPLOYMENT AGENCY—C. D. Virgilio, 128 Commercial Row, will furnish all kinds of help for railroad and mines. Phone 620. d1tf

JAPANESE employment office; all kinds of labor furnished at short notice. M. Matsumoto, proprietor, 206 E. Second; phone Main 859. m1tf

WANTED—TO RENT

WANTED—A 3 to 5-room modern furnished cottage for two adults; near university if possible. Address M H, Journal. a5w

WANTED—To rent a 10 or 12-room furnished house, close in; state price. Address Box 193, Reno, Nev. a7w

WANTED—Furnished 4-room or 5-room good house to rent. Hibbard & Turner, Overland bldg. a5w

WANTED—MISCELLANEOUS

WANTED—Lady wishes board in strictly private family only. Address Golden Hotel. Mrs. M. B. Campbell. a2w

WANTED—Four intelligent men to file on timber land: worth $800; clear in 90 days; should parties desire to sell when proved upon. Business legitimate. Address with reference B, this office. a2w

ROOM AND BOARD

BOARD and room at 323 Ralston st.; rooms large, airy and cool. a7w

THE GOLDEN EAGLE, only family hotel in Reno; nicely furnished rooms, 50c per day; $2 week up; meals, 25c; board and room $6.50 per week. Opposite McKissick's opera house. j9tf

BOARD AND ROOMS—At 150 Ridge st.; first class table board and rooms. Mrs. L E. Overhiser (successor to Mrs. J. A. Rogers), 150 Ridge st. j7m

ROOMS AND BOARD—Board and rooms by day, week or month at Monroe House, 752 North Center. Hot and cold water in every room. j16tf

HOUSEKEEPING ROOMS TO LET

FOR RENT — Three unfurnished housekeeping rooms; gas, phone and bath. 559 Ralston st. a8w

FOR RENT—Two suites, rear, cheap housekeeping rooms, $13; 1 suite, with pantry and bath. 560 Lake street. a4w

FOR RENT—Seattle House, 202 Center st.; two housekeeping rooms; also neatly furnished sleeping rooms, clean and cool and running water. a7w

FOUR nicely furnished rooms, housekeeping; privilege of bath; no children; second floor. Inquire 126 Ridge st. a7w

HOUSES TO LET

FOR RENT—A 5-room furnished house on McKinley st., Sparks. Inquire of Mrs. Ringdahl, McKinley st., Sparks. a5tf

FOR RENT—Four-room modern cottage; $14 per month; water furnished. F. J. Peck & Co., 14 E. 2d st. a5w

FOR RENT—A 4-room brick cottage unfurnished with good water and cellar; cor. of Vine and 5th sts. Inquire at the Reno Cash Store, 351 N. Virginia st. a4w

FOR RENT—A 5-room house. Inquire 24 Rock st. a4w

FOR RENT—Three-room furnished cottage. Inquire 356 West st. a3w

FOR RENT—Cottage of 4 rooms; bath, closets, cellar, etc.; unfurnished. Inquire at 723 W. 7th st., bet. Washington and Vine. a2w

FOR RENT—Three-room house with water, in good location, on Pine street, three blocks east of Riverside Hotel. Apply A. T. Dormio, cor. 5th and Peavine. a2w

FOR RENT—Modern 4-room cottage. Apply to W. G. McGinty, 629 Lander st. Phone 828. j24tf

ROOMS TO LET

FOR RENT—Two large cool furnished rooms; hot and cold water, laundry, toilet, bath, light and telephone; $14; no children. 96 Winter st.; go west on Second st. a5w

THREE furnished housekeeping rooms for rent. Inquire at 343 Maple st. a5w

HOTEL ESPINOL—239 Plaza. Newly furnished, clean, modern rooms. Special rates by the week. Mrs. J. Elia, Prop. j7m

FOR RENT—Furnished room electric light and bath; 128½ Stevenson close in. j6tf

FOR RENT—MISCELLANEOUS

FOR RENT—A large storeroom in rear of building on Center st. Davis & Fifield, F. & M. Natl. Bank bldg. a7w

FOR SALE—REAL ESTATE

FOR SALE—Lot 50x150, 100 yards S. E. of new school, south side; no agents. Box H. G. C., care of this office. a7w

A SNAP—A fine chicken ranch of 5 acres with chickens, turkey and ducks, and outer houses; 7 tons of hay, horse and wagon; if taken at once $1,500. Call 240 Virginia st., Reno, Nev. a2w

FOR SALE—5-room furnished cottage on Newlands Heights for $2,250; no agents. Apply at this office. j20w2

FOR SALE—New house of eleven rooms with modern conveniences; centrally located. Inquire at 147 Mill st. j12tf

BUSINESS OPPORTUNITIES

WANTED—One or more parties to take an interest in a shipping mine; no stock; this is a producing property; not much money required. Ask for Kearney, at Hibbard & Turner's office. a8w

WANTED—Partner for a good paying hand laundry or will sell. 345 Chestnut st. a4w

FOR SALE—A fine paying business (tobacco, candies, fruits, etc.), in Reno; best location; transient trade; small capital required; investigate this at once. Address C 400, Nevada State Journal. a2w

FOR SALE—A saloon and resstaurant doing a good business. P. O. Box 46, Hazen. j21w2

FOR SALE—MISCELLANEOUS

FOR SALE—Furniture of 5 rooms, with privilege of renting house; all modern improvements; close in. Apply 224 Virginia st. a7w

FOR SALE—Furniture of an 8-room house, almost new; also house for rent. 435 N. Center, block from depot. a7w

FOR SALE—A property centrally located paying 10 per cent on the investment; large lot capable of improvement and big income; price $4,200 with furniture; terms cash; see about it now. J. A. Bonham & Son, 14 E. 2d st. a4w

FOR SALE—Saloon fixtures and lease in best located saloon in Reno. A. M. Britt, Buffalo Beer Depot. a3w

FOR SALE—21 head of horses, cheap; Stock Yards. Will make inducement to buyer of all; some broke. a2w

FOR SALE CHEAP—Old newspapers. Apply Box 167, Sparks. a1w

FOR SALE—Sewing machine, bicycle, wheelbarrow and cook stove. Call 534 N. Center. a1w

FOR SALE—New Home, Domestic and White Sewing machines, all makes rented and repaired. J. S. Elstner, 360 N. Virginia, corner 4th. Phone Main 1070. m23tf

SECOND HAND

LARGE stock of new and second-hand furniture always on hand. Clark & Herring, furniture dealers, 11 Plaza. j18tf

SECOND HAND CLOTHING—If you wish to buy or sell new or second hand clothing, call at the Truckee Clothing store, 27 West Second St., O'Connor Block. Highest prices paid for second hand goods of all kinds. Phone 985 m30tf

MONEY TO LOAN

THE CITY LOAN CO., 227 Virginia st., phone Main 42, is the recognized bank of the wage earner; it advances its funds to all reliable salaried employes; just on note returnable in easy weekly or monthly payments to suit the borrower; get our rates and terms if in need. j28tf

LOST

STRAYED—A gray horse, weighing 1000 pounds; branded nine on left shoulder; should have a part of harness on; any one returning same to Rocky Hill mine will receive $10 reward. A. B. Fitzgerald. a8w2

LOST—Film 3¼x4¼. Finder return to Harry Stewart's office. a7w

LOST—By Dr. O'Rourke on South Virginia road, between Johnson ranch and Diamond Springs, double-breasted sack coat. Finder return to Dr. J. W. O'Rourke, 867 South Virginia road, and obtain reward. a5w

LOST—Bunch of keys, belonging to Deputy Sheriff Maxwell. Return to Journal office. a3w

STENOGRAPHERS

MISS MARY CLOW will do typewriting and stenography at 28 East Second st.; rates reasonable. Phone 577. a1w2

MUSIC TEACHERS

G. W. PARKMAN—Teacher violin, mandolin, guitar, bands and orchestra. 25 W. 2nd st. j6tf

WINDOW CLEANING

BEST IN RENO—Window and house cleaning. Sam Polano Co. Phone 724. Office 132 Virginia St. d15tf

MISCELLANEOUS

NURSING and massage treatment—With Swedish movement; specialist for rheumatism; liver complaints and nervous troubles; French face massage. Miss Louise Stenberg, Riverside ave. Phone 879. a5w

THE annual meeting of the stockholders of the Adoth Gold Mining Company will be held at office of James T. Boyd, Golden block, Reno, Nev., Monday, August 13, 1906, at 11 o'clock, for election of a board of directors and to transact such other business as may come before the meeting. C. F. Kolster, secretary. j31w2

MRS. B. E. HUNTER has charge of Nevada Viavi Company for the present; I would ask all present patrons and any one needing any Viavi remedy to call at 323 W. 4th st. Mrs. B. E. Hunter. j26w2

JUST PHONE 991 for Nevada Junk Co. We pay the highest prices for all kinds of junk. If you want to buy or sell anything call at 254 Lake or phone 207. j15tf

THE PEOPLE'S HOSPITAL has trained nurses in constant attendance and every convenience for the care and comfort of patients, including a modern operating room, which is open to all reputable physicians. 353 North Virginia St. je19tf

LEGAL ADVERTISEMENTS

PROPOSALS FOR BIDS

Building contractors are hereby notified that the plans and specifications of the Mackay building for the School of Mines will be ready for inspection at the office of the Board of Regents at Reno, Nevada, from and after Wednesday, July 11, 1906. It is desired by Mr. Mackay that the contractors submit sealed bids for the erection of said building, according to the plans and specifications, on or before 10 o'clock a. m., Saturday, July 25, 1906.

These sealed bids will be forwarded to Architect William S. Richardson of the firm of McKim, Mead and White, architects, New York City, who has been entrusted by Mr. Mackay with the responsibility of letting the contracts for the building and the erection of the same. Each bid should be accompanied by a certified check for $500, as evidence of good faith on the part of the contractors. Mr. Richardson reserves the right to reject any and all bids.

(Signed) OSCAR J. SMITH,
Chairman of the Board of Regents.
(Signed) GEO. H. TAYLOR,
Secretary of the Board of Regents.

Owing to the delay attending the arrival of the plans and specifications of the Mackay Building for the School of Mines, the time for the proposal of bids to be submitted is herewith extended to ten (10) o'clock A. M., Saturday, August 4th, 1906, at the office of the Board of Regents, University of Nevada, Reno, Nevada.
(Signed) GEORGE H. TAYLOR,
Secretary Board of Regents.

BIDS WANTED

The City Council of the City of Reno will receive sealed bids to excavate for, lay, backfill and complete ready for use, fifty-three hundred feet, more or less of sewer on Spokane Street, from Fourth Street north to where Sixth Street extended would intersect said Spokane Street, thence westerly to Sixth Street, thence along Sixth Street to Sierra Street, in said City, according to the plans and grades now on file for public inspection in the office of the City Engineer of said City. Each bid must be accompanied by a certified check equal to 10 per cent of the total amount bid, which check will be retained in the office of the City Clerk until the bid is rejected or until a good and sufficient bond for the faithful performance of the contract is entered into, as a forfeit, and to be retained by said City as liquidated damages in case of failure on the part of the successful bidder to enter into contract with said City or to furnish said bond.

All bids shall be filed with the City Clerk of said City on or before 12 o'clock noon of Monday, the 13th day of August, 1906, to be opened at 2 P. M. of said day. The City Council hereby reserves the right to reject any or all bids.

By order of the City Council.
N. E. WILSON,
Mayor Pro Tempore.
Attest: H. E. Christie, City Clerk.
Date of first publication, July 26, 1906. td

SHERIFF'S SALE

Sheriff's Office, County of Washoe, State of Nevada—ss.

Under and by virtue of an execution issued out of the Second Judicial District Court of the State of Nevada, in and for the County of Washoe, wherein J. E. Wittie, plaintiff, and M. W. Jelenick, defendant, upon a judgment rendered on the 3rd day of August, A. D. 1906, for the sum of $2000.00, United States gold coin, with interest thereon at the rate of seven per cent per annum from the 14th day of October, 1903, amounting to the sum of $390.80, on August 3rd, 1906, besides costs, amounting to the sum of $70.80, and accruing costs, I have this day levied upon all the right, title and interest of said defendant M. W. Jelenick, of, in and to the following described real estate; said interest being an undivided one-third of, in and to the Jumper Mining claim, situated in Olinghouse Canyon, White Horse Mining District, Washoe County, Nevada, and more particularly described as being situated at the base of the Green Hill, and adjoining the Gold King mining claim, on the east side line of said Gold King mining claim, and being the mining claim located by George Abbay, A. Russel and D. H. Sisson, on the 12th day of May, A. D. 1897, and a copy of the location notice being recorded in book C., of Mining Locations, of Washoe County, State of Nevada, at pages 74 and 75.

Public notice is hereby given that I will, on the 28th day of August, A. D. 1906, at 2 o'clock p. m. of said day in front of the Court House door, in the City of Reno, County of Washoe, sell at public auction, for United States gold coin, all the right, title and interest of said defendant, of, in and to the above described property, or so much thereof as may be necessary to raise sufficient money to satisfy said judgment, with interest, costs and accruing costs, to the highest and best bidder.

C. P. FERREL,
Sheriff of Washoe County.
Dated this 3rd day of August, 1906. a3w3

NOTICE TO CREDITORS

In the Second Judicial District Court of the State of Nevada, in and for Washoe county.

In the matter of the estate of Roy J. Reese, deceased.

Notice is hereby given that on the 16th day of July, 1906, by order of the Second Judicial District Court of the State of Nevada, in and for the county of Washoe, duly made, the undersigned was appointed administrator of the estate of Roy J. Reese, deceased, and has duly qualified as such administrator. All persons having claims against said estate are hereby notified that they are required to file the same with the proper vouchers and statutory affidavits attached, with the clerk of said court within three months from the date of the first publication of this notice.

Dated this 26th day of July, 1906.
RAYMOND W. REESE,
Administrator of the Estate of Roy J. Reese, Deceased.
CHENEY, MASSEY & PRICE,
Attorneys for Administrator. j27w3

NOTICE

By order of the board of directors, notice is hereby given that the regular annual meeting of the stockholders of the Nevada Loan and Investment Company will be held in the office of the company, 36 West Second Street, Reno, Nevada, at the hour of 2 o'clock P. M., on the 25th day of August, 1906. For the transaction of business in conformity with section eleven of the by-laws of the corporation.

CHAS. J. KLEEMAN,
Secretary.
jy25 1m

SANTA CRUZ

If you go to Santa Cruz stop at The Hays on Beach Hill, overlooking the bay. Newly furnished throughout; home cooking; moderate prices.
MRS. B. LEIBBRANDT, Prop.

NEVADA STATE JOURNAL

Published every morning, Monday excepted, at Reno, Nevada.

MEMBER OF ASSOCIATED PRESS

H. L. BINGHAM, Manager.
Office: The Journal Block, 2d Street
Telephone: Main 167.

TERMS OF SUBSCRIPTION.
One year, by mail.....$6 00
Six months, by mail.....3 00
Three months, by mail.....1 50
Per week, by carrier.....15

AGENTS.
Rosenthal & Armanko..Virginia Street
Harry Davis.....Commercial Row
W. H. O'Neil Co.....Tonopah, Nev.
Frank J. Gorman.....Gold Hill, Nev.
Carson Stationery-Novelty Co., Carson

TEN DOLLARS REWARD.
A reward of $10 will be paid for information that will lead to the arrest and conviction of parties stealing The Journal from premises of subscribers.

TO SUBSCRIBERS.
Parties who do not receive their papers or who have any cause of complaint will oblige by notifying this office.

Entered at the postoffice at Reno, Nev., as second-class matter.

BUSINESS CARDS

MILITARY ACADEMY

HITCHCOCK MILITARY ACADEMY,
San Rafael, Cal.
Highly recommended. Every adult has his own room. Separate building for little boys. Write for catalogue and pictures.

CHIROPODIST

MRS. VELONIA BELL
Chiropodist
Shampooing, Manicuring, etc. 35 W 6th St. Phone 983. Will call at residences.

SHORTHAND AND TYPEWRITING

TEACHERS! SEE HERE
The Private School of Shorthand is Open All Summer
Pittman, Gregg and Graham systems.
EFFIE M. SCRIBNER,
O'Connor Bldg., W 2nd St.

MRS GENEVIEVE H. WRIGHT
(Late of Faculty Irving Inst. S. F.)
Private Instuction in Singing
Will organize and direct choral societies. Studio, 416 West 2nd St. Phone 1178. Hours 10 to 12 a. m. 2 to 4 p. m. Mondays and Thursdays.

PROFESSIONAL

ATTORNEYS

WILLIAM B. CRAIG
District Attorney
Of Washoe County has moved his office to the Court House, on Virginia Street, where he will continue his practice as before.
P. O. Box 723 Phone Main 575

H. R. Cooke Albert D. Ayres.
COOKE & AYRES
Attorneys at Law
Office in Journal Block, Rooms 4-5-6 Reno, Nevada. General practice in all courts. Phone 465.

W. H. A. Pike, W. D. Jones
PIKE & JONES
Attorneys at Law
Rooms 202, 203, Clay Peters Bldg.

W. R. F. DEAL
Attorney at Law
Office Bank of California Building Virginia City, Nev., and 2702 Sacramento St., San Francisco. Will practice in all State and Federal Courts in Nevada and California and in the United States Supreme Court.

DODGE, PARKER & KNIGHT,
Attorneys at Law
Washoe County Bank Bldg., Reno, Nevada.

E. S. Farrington, C. E. Mack
FARRINGTON & MACK
Attorneys at Law
Office Golden Block, Center Street. Will practice in all Courts of the State and United States. Phone Main 490.

JAMES T. BOYD
Lawyer
Rooms 101, 102 and 103, Golden Building, Center St.

PHYSICIANS

DR. THOS. P. McDONALD
Office and residence 21 Mill St., Reno, Nevada. Hours: 9 to 10 A. M. 2 to 4 and 7 to 8 P. M.

DR. G. A. ESTERBERG
Osteopathic Physician
Office hours: 9 to 12 a. m., 2 to 5 p. m. Evenings by appointment. Rooms 15 and 16 Washoe Co. Bank Bldg. Phone Main 908, Reno Nevada.

DR. HEPPNER DR. O'NEAL
Physicians and Surgeons,
Offices—109 Sierra street; hours, 9 to 10 a. m., and 2 to 5 p. m.

DENTISTS

FRED J. RULISON, D. D. S.
Dentist
Graduate University of California College of Dentistry. Office 218 Virginia St. Phone Main 678.

DR. J. C. HENNESSY
Dentist
Clinical Instructor College of Physicians and Surgeons San Francisco; Office Second and Virginia Streets. Hours 9 a. m. to 12 m. and 1 to 6 p. m.

DR. CHAS. COFFIN
Dentist
Office Investment Bldg. over C. J. Brookins' store, Virginia Street. Phone Main 298

SURVEYORS

T. K. STEWART,
County Surveyor
U. S. Deputy Mineral Surveyor. Phone 758 Reno, Nevada.

MISCELLANEOUS

Becker's for Fine Lunches

T. S. WENDT
16 West Second Street
Phone 242
Fancy and Staple Groceries
Fresh Fruits and Vegetables Daily

Rock Springs and Castle Gate Coal

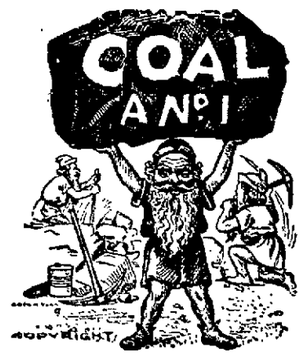

A full ton of coal is your right when you order and pay for it, and that's what you get when the wagon hales from this yard.
O. G. BENSCHUETZ
Wholesale and Retail Dealer
Yards at Wieland's Brewery.

The army has imported an English tailor to make its uniforms more irresistable. We have something that is irresistable.

It is the finest line of durable, well-made dependable harness, and vehicles that have been shown in this city.

Anything you buy here is exactly as represented.

Flanigan Warehouse Co.

Everyone who wants good sweet milk every morning and rich cream for special uses, get it from the

Reno Dairy

Phone 214 the wagon to call at your home.
JOHN CHISM, Prop.

Fetters & Durrett
Funeral Directors and Embalmers
Complete stock of caskets and robes. Embalming for shipment a specialty. Parlors in New Manning building, 27 Plaza St.
Phone Main 639.

Perkins, Oliver & Gulling
Funeral Directors
The most complete and modern establishment of its kind on the Pacific Coast
Residen Phone 233
Phone 231. Residence Phone 233
242-44-46 SIERRA STREET, Near Masonic Hall

Fuel Oil
The cheapest and most satisfactory fuel on the market.
Wood, Coal, Fuel Oil, Hay and Grain. Block Wood $5.00 per load.
C. O. D. WOOD & COAL CO
327 East 4th St. Phone 557

COFFIN & LARCOMBE
Grocers...
We carry the best stock of Groceries, Fruit and Vegetables the market affords. Prices are low
317 SIERRA STREET, RENO
PHONE 300

ALFRED DUSTONSMITH
PIANOFORTE, MECHANICAL EXPERT
TUNER, TONE AND ACTION REGULATOR
SMALL INSTRUMENTS REPAIRED
EXAMINATIONS WITHOUT CHARGE
Office
HODGKINSON'S DRUG STORE
233 Virginia St. Phone 691

PILES Dr. Williams' Indian Pile Ointment will cure Blind, Bleeding and Itching Piles. It absorbs the tumors, allays the itching at once, acts as a poultice, gives instant relief. Dr. Williams' Indian Pile Ointment is prepared for Piles and Itching of the private parts. Every box is warranted. By druggists, by mail on receipt of price, 50 cents and $1.00. WILLIAMS MANUFACTURING CO., Props., Cleveland, Ohio.
For sale by Reese & Duncan.

NEWSPAPER ARCHIVE®

YES!

Choice Table Damask and Napkins to Suit all at.....

Sol Levy's Dry Goods Store...

Summer Haberdashery

It's the little 'things' of a man's attire that gives tone to his appearance.

CORRECT SHIRTS
NECKWEAR
HOSIERY
SUSPENDERS
UNDERWEAR
TROUSERS
KNOX HATS
STETSON HATS

BEST FOR COMFORT, WEAR, AND ECONOMY FOR EVERY PURPOSE, FOR MAN AND YOUTH
Guaranteed to Outwear Three of the Ordinary Kinds
BULL DOG SUSPENDERS
Not a Harness Do Not Twist or Tangle—Cannot Grow Stiff or Bind Catch or Sag—Will Not Soil the Linen, Are the Standard of True Suspender Economy
Containing more and better rubber and greater elasticity than any other suspender, with non-rusting silver nickel metal parts and imported unbreakable Bull Dog Leather Ends, insuring easy adjustment, longer wear and better and more uniform trouser support, they give absolute satisfaction that cannot be had in any other make. In light weight styles or heavy weight cords for men or youth, extra long, at no extra cost, if your dealer offers you other "Best 50-Cent" suspenders you can make sure of satisfactory wear by asking for Bull Dog suspenders. If your dealer can't supply them you will be pleased. There is no substitute for the Bull Dog.
HEWES & POTTER
Largest Suspender Makers in the World
87 Lincoln Street, Boston, Mass.
Booklet, "Correct Dress and Suspender Styles." Free on request.

SOLE AGENTS FOR

Stein-Bloch & Atterbury System SMART CLOTHES FOR MEN

$10.00 to $30.00

Kuhn's Next door to Post Office
SMART SHOP FOR MEN

Just Arrived

A Carload of fine selected Wines, consisting of Claret, Burgundy, Zinfandel, Port and Sherry. Direct from the

California Wine Association

FRANK BROS. & CO.
Sole distributors for the State of Nevada

M. J. KIELY 340 Virginia St. Reno, Nev.

Red Raspberries $1.50 Per Case

Having purchased the entire crop consisting of 100 acres of Nevada Red Raspberries I will sell them during the next week at $1.50 per case.

FRESH FISH IN SEASON

John Wieland's Extra Pale Lager Beer
Strictly Union Labor Made
Anheuser-Busch St. Louis Bottled Beer. Fredericksburg, San Jose.
Agents for State of Nevada for Shasta Mineral Water.
O. G. BENSCHUETZ, Wholesale Dealer, Reno Nevada.
TELEPHONE, MAIN 551.

S. J. HODGKINSON
DRUGGIST CHOICE PERFUMES
All Prescriptions Carefully Compounded
Complexion and Sachet Powders, Toilet Soaps, etc., etc.
VIRGINIA STREET, RENO

HOTEL McCORMACK
STRICTLY TRANSIENT HOUSE
First Class and Modern Opposite Depot Reno, Nevada

Hotel Indart.... Phone 779
P. INDART, Prop.
222 Lake St.

The Imperial
Mrs. F. W. Selfridge, Prop.
Most elegantly furnished rooms in Nevada. Steam heat, hot and cold water; baths and electric lights.
Corner Second and Sierra Streets, Reno Phone 931

Convenient Location Cozy Rooms, 25c up
The WM. TELL HOUSE
Fine meals in Dining Room—First Class Bar in connection.
T. TOMAMICHEL, Sierra Street

EDITORIAL COMMENT

NEWLANDS AND HIS CRITICS

HOW long must a man live, own a home and pay taxes in Nevada before he can legitimately lay claim to being a bona fide resident of the State?

The statutes, which should be the guide in such matters specifically state that a continuous period of six months within the boundaries of the State must elapse before he is entitled to vote. While nothing is said in the statutes regarding the time necessary to acquire a residence that will entitle a man to legally be elected to office and hold the same, it is presumed that any qualified elector may become an officeholder provided he can secure a majority of the suffrage of the township, county or State as the case may be. This would seem to be plain enough, at least as regards the law in the case, but there is a gentleman now holding one of the highest offices within the gift of the people who has been a legal resident of the State in every possible construction of the statutes, who has owned property, paid taxes and who has never been absent from the State during the interim of his official duties for more than a couple of months at a time in nearly sixteen years. And yet, according to a few of his political opponents, he holds simply a constructive citizenship.

On the other hand, there is a young man in this city who made his first appearance in this great State of ours a matter of something less than two years since. When the gentleman first alluded to was formulating one of the greatest pieces of constructive legislation the West has ever known, this young man was wearing knickerbockers and was perhaps being constantly admonished by his mamma to be sure and keep his nose clean when he appeared in public. But the youngster grew up, as boys are in the habit of doing, and leaving the parental nest set about the life task of telling the people of the State of his recent adoption how they had been imposed upon by permitting an alien to represent them in a legislative capacity. To emphasize the unselfishness of his views, he condescends to announce in his own paper that he has been favorably mentioned for a legislative position, although he has never cast a vote in the State, and it is presumed that in the very unlikely event of his nomination and election he will not stultify himself by voting to continue the alleged alien in office at the expiration of his present term.

In the meantime, he will, it is confidently predicted, continue to tell the people of Nevada that it is a shame the way they are being treated because of the fact that Senator Newlands bought property that nobody else wanted twenty years ago which has since increased wonderfully in value. While not acknowledging himself a socialist, he expresses peculiar views as to rights of others in someone else's property.

Notwithstanding Mr. Newlands recently gave to the people of Reno, through the Government, a tract of land for exactly what it cost him, plus a moderate rate of interest, that will be used as a site for the new postoffice, this theoretical socialist believes that he should go still further and give to the city a valuable tract of land on the river bank for a park, accepting in payment the silence of some of his political opponents that was his sole recompense for his generosity in the postoffice site. He says that many an old resident had hoped that some day this tract would be tendered the city. If some of those old residents of Republican persuasion will but open their hearts and give even a modicum of what Senator Newlands has given to Reno and the State of Nevada, The Journal will promise to continue its policy of giving credit where credit is due, regardless of politics. There are a number of Republicans in this city who have made many times what Senator Newlands has in Reno real estate who would not even contribute a foot of ground for an alley, and even dodge taxes and fight a paving ordinance, but because they are not public men they are alluded to as substantial citizens, and, as nothing is expected of a substantial citizen, except to grow more substantial, nothing is asked.

When one considers the private benefactions and the public work of Senator Newlands and his acknowledged prominence in State and National affairs, it would seem that before a would-be- critic set himself up as a mentor for the State, he should at least have been long enough a resident thereof to have cast a vote.

Taking this sensible view of it, one is puzzled to determine whether the critic is the more to be pitied for his ignorance, admired for his impudent effrontery or condemned for his indifference to the truth in handling facts.

GRASP THE OPPORTUNITY

RENO business men have always been recognized as the most progressive and enterprising in the State, even in the days when our community was far from being the leading town of Nevada.

It would be a strange thing if at this stage of our existence we should love that reputation.

Yet, at the present moment, while an opportunity is knocking at our doors it would seem as if we were guilty of an inexcusable neglect.

In the days before the construction of the Hazen cut-off Reno enjoyed a great degree of prosperity from the passenger traffic that went through here en route to Tonopah, Goldfield and other Southern Nevada mining camps. Since that time we have derived but comparatively little revenue from the development of Nevada's mining industry.

But the tide of discovery has been flowing northward, and at last the new camp of Ramsey comes knocking at our very gates. The worth of Ramsey is proved; the gold is there and in good quantity; people are flocking in, substantial structures are being erected and every promise of a big and thriving mining camp is in evidence.

The nearest railroad station is at Churchill on the Carson & Colorado, a goodly distance from any large town in Western Nevada. To reach it, travelers from either east or west have to take the long and roundabout route by way of Hazen. A station on the Central Pacific at an equal distance from Ramsey would be certain to corral nine-tenths of the freight and passenger traffic.

There is such a station at Clark's on the road between this city and Hazen. Clark's is only sixteen miles from Reno by rail, and only fourteen or fifteen miles from Ramsey by wagon road—a comparatively insignificant distance as things go in Nevada, a State of "magnificent distances."

About ten miles of the distance between Clark's and Ramsey are covered by a good road. Four miles of road have to be constructed. The territory is in Storey county, and Storey naturally does not wish to aid the merchants of a rival county at her own expense. Therefore it is up to the business men of Reno to construct this four miles of road.

Ramsey is a camp of magnificent potentialities. Some of those who have seen it have predicted that it will be a second Comstock. Such predictions, however, are generally oversanguine. If a second Comstock were only half as common as enthusiastic mining prophets would have them gold and silver would be as cheap as paper. But let it be a second Tonopah or Goldfield, Eureka or Austin, or even a camp of pretensions much more humble, the construction of that four miles of road between Clark's and Ramsey would be paid for a thousand times over, and there would be something more a-coming even then.

Other towns, far less prosperous, energetic and enterprising, are reaching out for the trade of Ramsey, and are getting it, for the simple reason that there are no other competitors. Virginia City runs a stage line twenty-seven miles, and Carson has a daily automobile service, covering eighty miles on the round trip. It would be a shame for Reno to confess herself beaten in enterprise and farsightedness by those two towns.

Opportunity is still a-knocking at our gate. Let us not neglect it.

"WHICH of the two has done the more to bring the corporations into the courts, Roosevelt or Hearst—Roosevelt, the head of the State with his hands on all the levers of Government action, or Hearst, a mere private citizen? He may be sincere, but that does not alter the fact that he is ineffective, a trimmer, a man of his class, a loud voice, and nothing else." This is what Sydney Brooks of Harper's Weekly says in an article, entitled "The Radical View."

HARPER'S WEEKLY says that "there is no doubt that a boom for the nomination of Mr. W. J. Bryan for the Presidency by the Democratic National convention has been launched." Waal, waal! Who'd a-thunk it?

LESLIE'S WEEKLY suggests the possibility of the Democratic party nominating Roosevelt in 1908. We were not previously aware that Leslie's had entered the ranks of the comic weeklies.

WHAT a dreadful jar the G. O. P. will get when the Democrats elect every State officer in Pennsylvania! And it looks very much now as if that very thing is to happen next November.

While They Last

We will sell 10 dozen Men's straw (sailor and yacht) hats regular $1.00, $1.50 and $2.00 values at

25c

all clean and fresh goods. They wont last long.

We still have left over from this season's stock a few odd men's and young men's suits to close out at $5.50 to $8.45. Most of them worth double our closing out price.

$5.50 to $8.45

M. Frank & Co., Modern Clothiers and Haberdashers
WE GIVE SAVING STAMPS

You will find everything new, clean and modern at

"THE WILSON"
24 EAST SECOND STREET

Try one of those fine hot lunches served day and night
Bar and Grill on Ground Floor WM. WILSON, Prop.

Hotel Golden

Most elegantly appointed hotel in Nevada. Steam heated. Half block from depot. Electric lighted, hot and cold water in every room. Sample room on first floor. Dining room a 'la carte.

A. NORTH, Proprietor Center St. Reno, Nev.

THE RIVERSIDE HOTEL
H. J. GOSSE

The only strictly first-class hotel in the State of Nevada. Large, sunny and elegantly furnished rooms. Electric lights, hot and cold water and return call bells. Electric elevator. All outside rooms. Dining room of comfort. Unexcelled table. Situated on the banks of the Truckee river away from the city's noise

SOUTH VIRGINIA STREET
RENO, NEVADA

The Pyramid Saloon....

Carries a well selected stock of Wines, Liquors, Cigars. Cool and Sharp Steam and Lager Beer always on Draught
A Home for the Workingman.

O. E. BILBEE, Proprietor
Corner of Lake Street nd Commercial Row, Op. Depot.

The New Overland Hotel

THIS HOTEL is steam heated and electric lighted throughout. The most complete dining room and grill in the city. Cafe and restaurant under management of the hotel. The finest bar in the State in connection.

CHAS J. SADLIER, Prop. Commercial Row & Center Street

Summer Time . . .

Calls for the Whitest Cleanest Clothes. Your Shirts, Collars and Cuffs will suit you if laundered by the

Reno Steam Laundry

Special Care to Ladies' fine garments. Phone 635.

Reno Mill & Lumber Co.

Telephone Main 105

LUMBER AND BUILDING MATERIAL
ALL CLASSES OF FINE MILL WORK
East Fourth St. Reno, Nevada

House Cleaning Made Easy

Ring up Young's Steam Carpet Cleaning Works. Upholstering Phone 1072

PALACE AND ARCADE CAFES
Sherman & Mitchell, Proprietors

Wedding Suppers and Banquets Served on Short Notice. Private Boxes.
The Populnr Meeting Place for the Traveling Public.

NewspaperARCHIVE® NewspaperARCHIVE®